



MANUFACTURED HOME FORM

FINAL
Revised 10/1/15

Yakima County Public Services
128 North Second Street · Fourth Floor Courthouse · Yakima, Washington 98901
(509) 574-2300 · 1-800 572-7354 · FAX (509) 574-2301 · www.co.yakima.wa.us

Please Answer the Following Questions (*Please attach a separate sheet if needed*):

1. Will the proposed manufactured home be a: Single Wide Multi-Wide
2. What is the year of the proposed manufacture home? 1971
3. What is the make/model of the proposed manufactured home? Fugu
4. What is the size and use of structures currently located on the property? 27' x 60'
5. Are you replacing an existing manufacture home/mobile home with a manufacture home? Yes No
 - a. What is the previous manufacture home/mobile home: Size: 27' x 60'
Year: 1980
Model: Fleetwood

6. The proposed manufactured home:

- a. Has a roof slope that is greater than two-foot rise for each 12 feet of horizontal run? Yes No
- b. Has roofing materials that are compatible in appearance with the surround site-build homes and meet fire safety standards? Yes No
- c. Has siding that is constructed out of wood, Masonite or other materials compatible with the surrounding site-built homes? Yes No
- d. Is "pit-set" with the bottom of the floor joist or frame no more than 12 inches above the finished grade with a depth to accommodate an 18 inch clearance below the frame of the unit with crawl space access? Yes No

If you answered **No** to any of the above please explain: metal Roof Siding metal

Note: manufactured home placement not meeting the above criteria may be subject to an Administrative Adjustment process

7. How many parking spaces are: Existing: X Proposed: _____

8. What is the parking space surface type? Existing: X Proposed: _____

9. What is the name of the road that the property accesses onto? d. Adams St.

a. Is the road a: County Road State Highway Private Road

If the road is a private road, is there an existing Road Maintenance Agreement? Yes No
(If yes, please provide a copy)

b. Is the road constructed out of: Pavement Gravel Dirt

c. How wide is the Right-of-Way/Easement? 60' FT

d. How wide is the surface of the road? 30'

10. What is the proposed source of domestic water?

a. Public Water: Name of provider: City of Wapato

b. Community Well: What is the well number: _____

i. Where is the well located? _____

ii. Is there an existing Well Maintenance Agreement? Yes No

(If yes, please provide a copy)

c. Individual Well

11. What is the proposed method of sewage disposal?

a. Public Sewer: Name of provider: City of Wapato

b. Community Septic System: Where is the septic system located? _____

c. Individual Septic System



CONDITIONAL USE PERMIT FORM

FINAL
Revised 10/1/15

Yakima County Public Services
128 North Second Street · Fourth Floor Courthouse · Yakima, Washington 98901
(509) 574-2300 · 1-800 572-7354 · FAX (509) 574-2301 · www.co.yakima.wa.us

Please Answer the Following Questions (Please attach a separate sheet if needed):

1. Are you applying for a: Type 1 Type 2 Type 3 Type 4
2. What is the proposed use, as listed in YCC Table 19.14-1? manufactured home previously fitted
3. What is the size of the subject property? (Amount of acreage or square feet): 0.21
4. What is the size and use of structures currently located on the property? -N-A-
5. What is the size, height and use of structures proposed to be placed or constructed? 21'x40' 12'FT High
6. List other permits and approvals that will be required. this permit first then pending others that will follow.
7. Will the project be conducted entirely within a structure? Yes No
If no, explain what outdoor activities would occur: Excavation, Skating, steps, trenching
8. Total number of employees? 1
9. How many parking spaces are you proposing? Existing: X Proposed: Surface Type: gravel
10. Will you have a sign? Yes (if yes, please answer the following questions.) No
 - a. How many signs are proposed? -N-A-
 - b. What is the square footage of the sign? -N-A-
 - c. What is the height of the sign? -N-A-
 - d. Will the sign be illuminated? Yes No
 - e. If the sign is illuminated, how will it be illuminated? Internally Externally
 - f. Where will it be located?
11. What is the name of the road that the proposed/existing access is located on? N. Track Rd. & Adams St.
 - a. Is the road a: County Road State Highway Private Road
If the road is a private road, is there an existing Road Maintenance Agreement? Yes No
(If yes, please provide a copy)
 - b. Is the road constructed out of: Pavement Gravel Dirt
 - c. How wide is the Right-of-Way/Easement? 60' FT
 - d. How wide is the surface of the road? 30' FT
12. How will you manage storm water runoff? natural ground, non existing

13. Fencing (If applicable check both)? New Existing

a. Fence Material: _____

b. Will the fence be view obscuring fence? Yes No

c. Will you be placing barbed wire on the top of the fence? Yes No

d. What is the total height of the fence (including the barbed wire if proposed)? _____

14. Are you proposing any site screening or landscaping? Yes No

If yes, what type and what is the location? _____

15. What is the proposed source of irrigation water? -N-A-

16. What are the days & hours of operation? Days: M-F Hours: 8-5 pm.

17. Will the operation be seasonal? If so list months of operation: 90-days or less to install home

18. Is any outdoor lighting proposed? Yes No

If yes, what is the proposed location(s)? _____

19. What is the proposed source of domestic water?

a. Public Water: Name of provider: City of Napato

b. Community Well: What is the well number: _____

i. Where is the well located? _____

ii. Is there an existing Well Maintenance Agreement? Yes No

(If yes, please provide a copy)

c. Individual Well

20. What is the proposed method of sewage disposal?

a. Public Sewer: Name of provider: City of NAPATO

b. Community Septic System: Where is the septic system located? _____

c. Individual Septic System

d. Other explain: _____



NARRATIVE FORM

FINAL
Revised 10/01/15

Yakima County Public Services
128 North Second Street · Fourth Floor Courthouse · Yakima, Washington 98901
(509) 574-2300 · 1-800 572-7354 · FAX (509) 574-2301 · www.co.yakima.wa.us

The Narrative Form is designed to help you, the application review, interested agencies, and adjacent property owners to the proposal understand the scope of your project and how your project meets the legal requirements in the Yakima County Codes. You should refer to the appropriate sections of the ordinance when describing your proposal if applicable. You can obtain a copy of the ordinance in our office or access it on the internet at:

<http://codepublishing.com/wa/yakimacounty/>

Narrative Content: Please tell us the “who”, “what”, “where”, and “why” of your proposal. A list of typical content is provided below. **Please do not limit your project’s description to just these items.** In order for us to conduct a timely review of your project please **be as detailed as possible.** Any missing/confusing information could result in the delay of our review.

~~Note: Not all content listed below will be pertinent to your proposal. These items are suggestions in order to help you draft your narrative.~~

Suggested Content:

- ~~• Describe the current use of the site including all existing structures with their dimensions, square footage and usage.~~
- Describe the proposed use in detail (including but not limited to the type of business and/or use, hours and days of operation, number of employees, number of people living on-site, maximum number of customers and/or guests, changes or additions to the driveways or other access points, the type of mitigation or adjustment requested).
- Describe which standards are proposed to be adjusted and justify why the standard needs to be adjusted.
- Describe any new or existing structures to be used as part of this proposal.
- Describe how the proposed use will be pertinent to the proposed/existing structures.
- Describe any parking facilities (number of spaces and surface type), landscaping, signage, and lighting that will be associated with your proposal.
- Describe your access to the property and the route of travel to the site.
- For commercial operations describe the travel ways that will be located onsite.
- Describe the timelines for completion of your proposal.

Please remember that your narrative must explain in detail the specifics of your proposal and any missing information may result in the need for future reviews. Your narrative can be typed and printed on a separate sheet of paper with “See Attached” written below, or you may print out legibly your narrative on the lines provided.

Install Used Double Section Manufactured Home
from a previous double section home.

Work will be done in 90-days or less upon receiving the building permit. Home will be pit set and work will be done during a 8-5 shift so no extra noise will be added during odd hours.

There has been a home there before that was not livable due to age. Current home will be livable and a bit nicer than previous home.

There are similar homes in the area and have been there in a long time.

Please use additional pages as needed



MINIMUM REQUIREMENTS SITE PLAN SUBMITTAL CHECKLIST

FINAL
Revised 10/01/15

Land Use Actions

Yakima County Public Services

128 North Second Street · Fourth Floor Courthouse · Yakima, Washington 98901
(509) 574-2300 · 1-800 572-7354 · FAX (509) 574-2301 · www.co.yakima.wa.us

This informational brochure will assist in the preparation of your site plan for project submittal. The minimum site plan information on this page is required. Check the box beside those items that you have included on your site plan. A sample site plan is also included for your assistance. If you need information or assistance please contact the Public Services at (509) 574-2300.

Required Site Plan Information:

1	<input type="checkbox"/>	Paper size shall be 8.5 x 11 or 11 x 17. If multiple pages, provide an index sheet showing the entire site. Grid paper or picture backgrounds are not acceptable, the map must be reproducible
2	<input type="checkbox"/>	Blue or Black Ink, in order that they may be photocopied.
3	<input type="checkbox"/>	North Arrow (north should be pointing to the top of the page)
4	<input type="checkbox"/>	Legend to include:
	<input type="checkbox"/>	<i>Owner/Applicant Name</i>
	<input type="checkbox"/>	<i>Date the Site Plan was drawn.</i>
	<input type="checkbox"/>	<i>Name, address and telephone number of the person preparing the site plan</i>
	<input type="checkbox"/>	<i>Tax Parcel Number</i>
	<input type="checkbox"/>	<i>Standard engineering scale of the drawing (at least: 1" = 200 ft.)</i>
5	<input type="checkbox"/>	Property line dimensions of all lot(s) involved in the project.
6	<input type="checkbox"/>	The location, width and purpose of all easements (utility, access and/or irrigation) on the site and adjacent to the site.
7	<input type="checkbox"/>	Location of new and/or expanded public and private utility infrastructure.
8	<input type="checkbox"/>	Streets and access easements, with the name, dimensions, type (public or private) and road surface (paved, gravel or dirt).
9	<input type="checkbox"/>	Location, dimension and design of off-street parking facilities and points of ingress (to) and egress (from).
10	<input type="checkbox"/>	Location of pedestrian and vehicular circulation patterns, sidewalks, trails and bicycle paths.
11	<input type="checkbox"/>	Location, shape, size, gross floor area, height and types of all existing and proposed structures, minimum building setbacks from the property lines and other structures, and the total lot coverage.
12	<input type="checkbox"/>	Location and dimensions of all proposed exterior land uses.
13	<input type="checkbox"/>	The distance from existing and proposed structures to the centerline of state, county, or private access roads.
14	<input type="checkbox"/>	Location of structures on the adjoining lots, which may cause compatibility issues.
15	<input type="checkbox"/>	All major man-made and natural physical features such as railroads, canals, streams, creeks, drainage ditches, hills, depressions, steep slopes, lakes, shorelines, floodplains*, floodways, the 100-year base flood elevations etc. on-site or adjacent to the site. (*Boundaries of the 10 and 25-year floodplain using the flood risk maps as provided by Yakima County as part of a mandatory pre-application meeting.)
16	<input type="checkbox"/>	Description of the extent to which any watercourse will be altered or relocated as a result of the proposal.
17	<input type="checkbox"/>	Proposed location and dimensions of community and other open space.
18	<input type="checkbox"/>	Existing and proposed landscaping, site screening, street trees and stormwater drainage facilities.
19	<input type="checkbox"/>	Location of well or water systems within 100 feet of the subject property or within a 100 foot well control zone and the distance from any structures within the well control zone.
20	<input type="checkbox"/>	Proposed contours and grading as they affect lot layout, streets, and drainage ways.
21	<input type="checkbox"/>	Location of proposed or existing drain field area, extension area, and tank area as well as replacement areas and distances to structures and property lines
22	<input type="checkbox"/>	Location of adjacent public water, sewer main, fire protection systems and other underground facilities within or adjacent to the development.
23	<input type="checkbox"/>	Within a UGA, Master Planned Resort or Rural Settlement show the existing topographic contours at intervals of not more than 5' when the ground slopes exceed 10%. Extend 100' beyond the boundaries of the site.

Adams Street

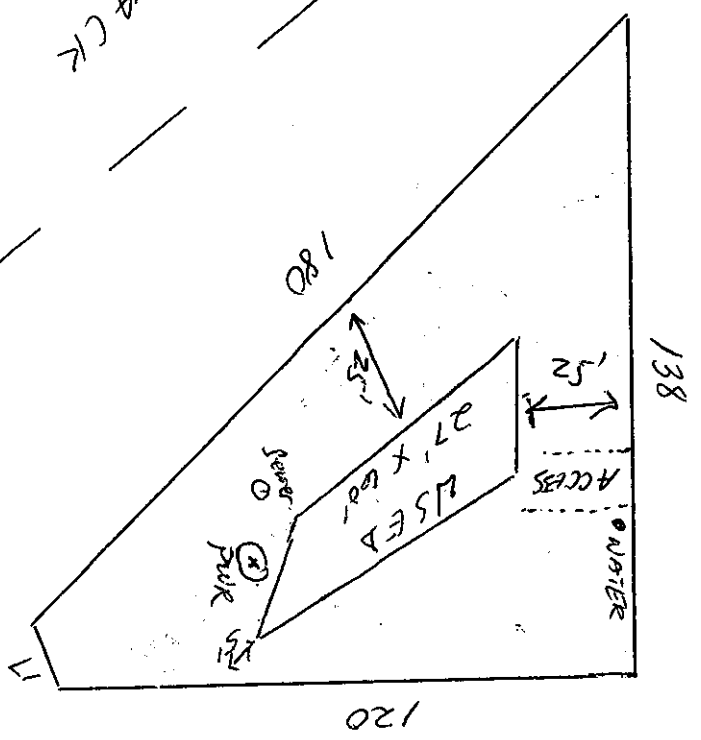

Jimmy Garcia
20 E. Mapacho Rd.
Mapacho, WA 98851
509-654-4784
1" = 20' FT Scale
191114 22404

* All property in flood plain *



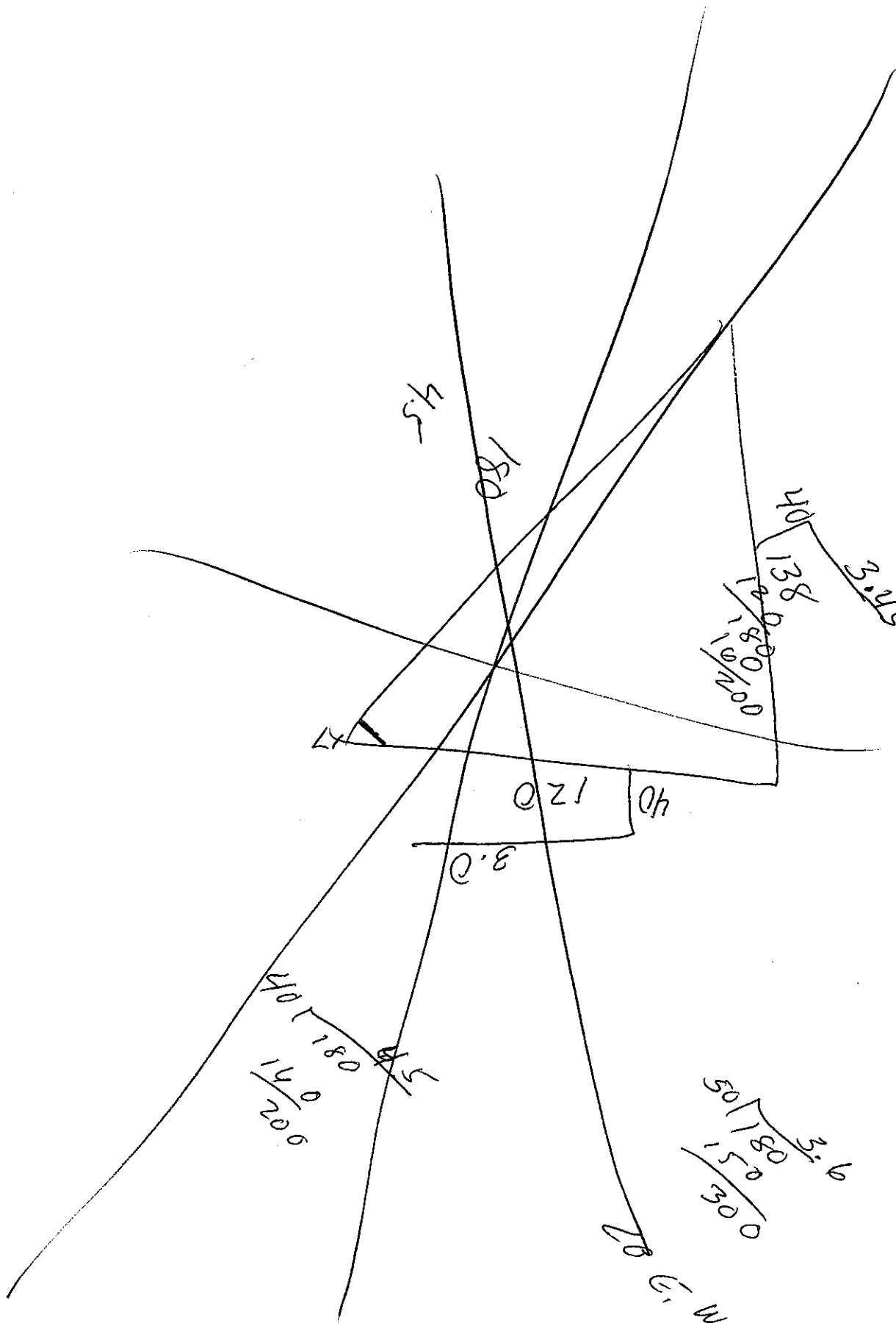

J. G. WATFORD.