



MANUFACTURED HOME FORM

FINAL
Revised 10/1/15

Yakima County Public Services
128 North Second Street · Fourth Floor Courthouse · Yakima, Washington 98901
(509) 574-2300 · 1-800 572-7354 · FAX (509) 574-2301 · www.co.yakima.wa.us

Please Answer the Following Questions (*Please attach a separate sheet if needed*):

1. Will the proposed manufactured home be a: Single Wide Multi-Wide
2. What is the year of the proposed manufacture home? 1995
3. What is the make/model of the proposed manufactured home? Silvercrest
4. What is the size and use of structures currently located on the property? None
5. Are you replacing an existing manufacture home/mobile home with a manufacture home? Yes No
 - a. What is the previous manufacture home/mobile home: Size: —
Year: —
Model: —
6. The proposed manufactured home:
 - a. Has a roof slope that is greater than two-foot rise for each 12 feet of horizontal run? Yes No
 - b. Has roofing materials that are compatible in appearance with the surround site-build homes and meet fire safety standards? Yes No
 - c. Has siding that is constructed out of wood, Masonite or other materials compatible with the surrounding site-built homes? Yes No
 - d. Is "pit-set" with the bottom of the floor joist or frame no more than 12 inches above the finished grade with a depth to accommodate an 18 inch clearance below the frame of the unit with crawl space access? Yes No

If you answered **No** to any of the above please explain: —

Note: manufactured home placement not meeting the above criteria may be subject to an Administrative Adjustment process

7. How many parking spaces are: Existing: _____ Proposed: 2
8. What is the parking space surface type? Existing: _____ Proposed: Gravel
9. What is the name of the road that the property accesses onto? Penn Ave

a. Is the road a: County Road State Highway Private Road

If the road is a private road, is there an existing Road Maintenance Agreement? Yes No
(If yes, please provide a copy)

b. Is the road constructed out of: Pavement Gravel Dirt

c. How wide is the Right-of-Way/Easement? _____

d. How wide is the surface of the road? _____

10. What is the proposed source of domestic water?

a. Public Water: Name of provider: _____

b. Community Well: What is the well number: _____

i. Where is the well located? _____

ii. Is there an existing Well Maintenance Agreement? Yes No

(If yes, please provide a copy)

c. Individual Well

11. What is the proposed method of sewage disposal?

a. Public Sewer: Name of provider: _____

b. Community Septic System: Where is the septic system located? _____

c. Individual Septic System



NARRATIVE FORM

FINAL
Revised 10/01/15

Yakima County Public Services
128 North Second Street · Fourth Floor Courthouse · Yakima, Washington 98901
(509) 574-2300 · 1-800 572-7354 · FAX (509) 574-2301 · www.co.yakima.wa.us

The Narrative Form is designed to help you, the application review, interested agencies, and adjacent property owners to the proposal understand the scope of your project and how your project meets the legal requirements in the Yakima County Codes. You should refer to the appropriate sections of the ordinance when describing your proposal if applicable. You can obtain a copy of the ordinance in our office or access it on the internet at:

<http://codepublishing.com/wa/yakimacounty/>

Narrative Content: Please tell us the “who”, “what”, “where”, and “why” of your proposal. A list of typical content is provided below. **Please do not limit your project’s description to just these items.** In order for us to conduct a timely review of your project please **be as detailed as possible.** Any missing/confusing information could result in the delay of our review.

Note: Not all content listed below will be pertinent to your proposal. These items are suggestions in order to help you draft your narrative.

Suggested Content:

- Describe the current use of the site including all existing structures with their dimensions, square footage and usage.
- Describe the proposed use in detail (including but not limited to the type of business and/or use, hours and days of operation, number of employees, number of people living on-site, maximum number of customers and/or guests, changes or additions to the driveways or other access points, the type of mitigation or adjustment requested).
- Describe which standards are proposed to be adjusted and justify why the standard needs to be adjusted.
- Describe any new or existing structures to be used as part of this proposal.
- Describe how the proposed use will be pertinent to the proposed/existing structures.
- Describe any parking facilities (number of spaces and surface type), landscaping, signage, and lighting that will be associated with your proposal.
- Describe your access to the property and the route of travel to the site.
- For commercial operations describe the travel ways that will be located onsite.
- Describe the timelines for completion of your proposal.

Please remember that your narrative must explain in detail the specifics of your proposal and any missing information may result in the need for future reviews. Your narrative can be typed and printed on a separate sheet of paper with “See Attached” written below, or you may print out legibly your narrative on the lines provided.

Very simple and clear explanation of the
proposed project is to install a used.

1995 Silvercrest 27x56ft double-wide
manufactured home. Home will be pitset
on concrete foundation. The project will
meet all the legal requirements in
Yakima County Codes.

Please use additional pages as needed

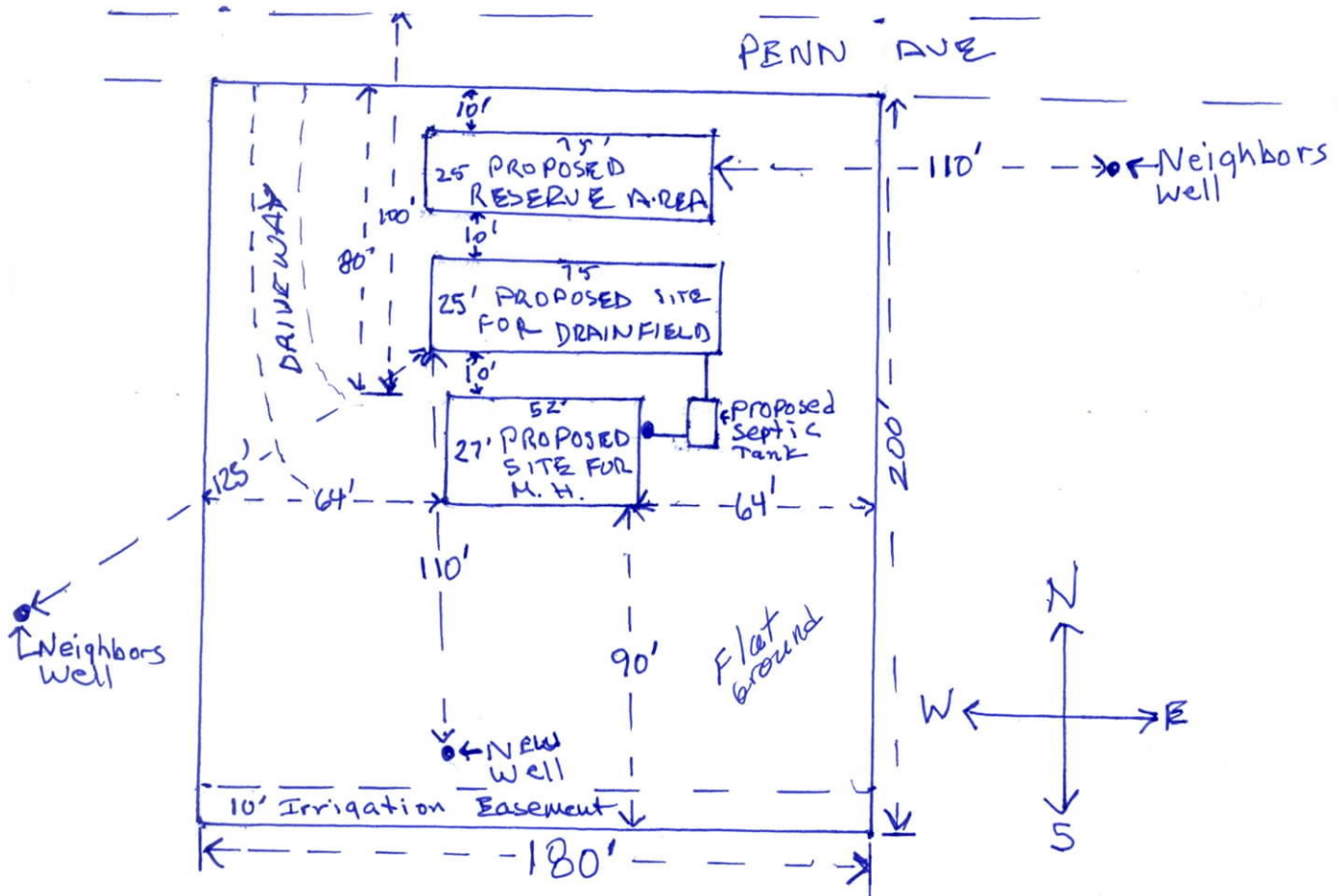

01-12-2018

F&M INVESTMENTS, LLC

PENN AVE

SUNNYSIDE

PARCEL #231031-23449

Scale 1" = 50'

Prepared by:

Martin Velazquez

P.O. Box 635

Outlook WA 98938

(509) 840-1259



MINIMUM REQUIREMENTS SITE PLAN SUBMITTAL CHECKLIST

FINAL
Revised 10/01/15

Land Use Actions

Yakima County Public Services

128 North Second Street · Fourth Floor Courthouse · Yakima, Washington 98901
(509) 574-2300 · 1-800 572-7354 · FAX (509) 574-2301 · www.co.yakima.wa.us

This informational brochure will assist in the preparation of your site plan for project submittal. The minimum site plan information on this page is required. Check the box beside those items that you have included on your site plan. A sample site plan is also included for your assistance. If you need information or assistance please contact the Public Services at (509) 574-2300.

Required Site Plan Information:

1	<input checked="" type="checkbox"/>	Paper size shall be 8.5 x 11 or 11 x 17. If multiple pages, provide an index sheet showing the entire site. Grid paper or picture backgrounds are not acceptable, the map must be reproducible
2	<input checked="" type="checkbox"/>	Blue or Black Ink, in order that they may be photocopied.
3	<input checked="" type="checkbox"/>	North Arrow (north should be pointing to the top of the page)
4	<input type="checkbox"/>	Legend to include:
	<input checked="" type="checkbox"/>	<i>Owner/Applicant Name</i>
	<input checked="" type="checkbox"/>	<i>Date the Site Plan was drawn.</i>
	<input checked="" type="checkbox"/>	<i>Name, address and telephone number of the person preparing the site plan</i>
	<input checked="" type="checkbox"/>	<i>Tax Parcel Number</i>
	<input checked="" type="checkbox"/>	<i>Standard engineering scale of the drawing (at least: 1" = 200 ft.)</i>
5	<input checked="" type="checkbox"/>	Property line dimensions of all lot(s) involved in the project.
6	<input checked="" type="checkbox"/>	The location, width and purpose of all easements (utility, access and/or irrigation) on the site and adjacent to the site.
7	<input checked="" type="checkbox"/>	Location of new and/or expanded public and private utility infrastructure.
8	<input checked="" type="checkbox"/>	Streets and access easements, with the name, dimensions, type (public or private) and road surface (paved, gravel or dirt).
9	<input checked="" type="checkbox"/>	Location, dimension and design of off-street parking facilities and points of ingress (to) and egress (from).
10	<input checked="" type="checkbox"/>	Location of pedestrian and vehicular circulation patterns, sidewalks, trails and bicycle paths.
11	<input checked="" type="checkbox"/>	Location, shape, size, gross floor area, height and types of all existing and proposed structures, minimum building setbacks from the property lines and other structures, and the total lot coverage.
12	<input checked="" type="checkbox"/>	Location and dimensions of all proposed exterior land uses.
13	<input checked="" type="checkbox"/>	The distance from existing and proposed structures to the centerline of state, county, or private access roads.
14	<input type="checkbox"/>	Location of structures on the adjoining lots, which may cause compatibility issues.
15	<input checked="" type="checkbox"/>	All major man-made and natural physical features such as railroads, canals, streams, creeks, drainage ditches, hills, depressions, steep slopes, lakes, shorelines, floodplains*, floodways, the 100-year base flood elevations etc. on-site or adjacent to the site. (*Boundaries of the 10 and 25-year floodplain using the flood risk maps as provided by Yakima County as part of a mandatory pre-application meeting.)
16	<input type="checkbox"/>	Description of the extent to which any watercourse will be altered or relocated as a result of the proposal.
17	<input checked="" type="checkbox"/>	Proposed location and dimensions of community and other open space.
18	<input checked="" type="checkbox"/>	Existing and proposed landscaping, site screening, street trees and stormwater drainage facilities.
19	<input checked="" type="checkbox"/>	Location of well or water systems within 100 feet of the subject property or within a 100 foot well control zone and the distance from any structures within the well control zone.
20	<input checked="" type="checkbox"/>	Proposed contours and grading as they affect lot layout, streets, and drainage ways.
21	<input checked="" type="checkbox"/>	Location of proposed or existing drain field area, extension area, and tank area as well as replacement areas and distances to structures and property lines
22	<input checked="" type="checkbox"/>	Location of adjacent public water, sewer main, fire protection systems and other underground facilities within or adjacent to the development.
23	<input type="checkbox"/>	Within a UGA, Master Planned Resort or Rural Settlement show the existing topographic contours at intervals of not more than 5' when the ground slopes exceed 10%. Extend 100' beyond the boundaries of the site.