



GENERAL APPLICATION FORM Public Services (NY)

Revised 03/28/18

For Land Use Actions

Yakima County Public Services

128 North Second Street · Fourth Floor Courthouse · Yakima, Washington 98901
(509) 574-2300 · 1-800 572-7354 · FAX (509) 574-2301 · www.co.yakima.wa.us

APR 20 2018

Yernus Matt Don Lynn
Harold Lisa Carmen

(Staff Use Only)

Zoning District: R-10/S Date: 4-20-18
 Receipt #: 267474 Reviewed By: JCL
 Proposed Land Use: ADU Case #(s): CUP 18-050

CHECK ALL THAT APPLY AND ATTACH THE APPROPRIATE SUPPLEMENTAL FORM(S)

- | <u>Zoning</u> | | <u>Subdivision</u> | <u>Shoreline</u> |
|--|---|--|---|
| <input type="checkbox"/> Type 1 | <input type="checkbox"/> Admin. Adjustment | <input type="checkbox"/> Exemption (SSE) | <input type="checkbox"/> Shoreline Substantial Dev. |
| <input checked="" type="checkbox"/> Type 2 | <input type="checkbox"/> Variance | <input type="checkbox"/> Short Subdivision | <input type="checkbox"/> Shoreline Conditional Use |
| <input type="checkbox"/> Type 3 | <input type="checkbox"/> Modification | <input type="checkbox"/> Subdivision (Long) | <input type="checkbox"/> Shoreline Variance |
| <input type="checkbox"/> Type 4 | <input type="checkbox"/> Non-Conforming Use | <input type="checkbox"/> Binding Site Plan | <input type="checkbox"/> Shoreline Exemption |
| <input type="checkbox"/> Reduce Resource Setback | <input type="checkbox"/> Interpretation | <input type="checkbox"/> Alteration/Vacation | <input type="checkbox"/> Shoreline Non-Conforming |
| <input type="checkbox"/> Accessory Dwelling Unit | <input type="checkbox"/> Dairy | <input type="checkbox"/> *Amendment | <input type="checkbox"/> Shoreline Minor Revision |
| <input type="checkbox"/> Minor Rezone | <input type="checkbox"/> Mining | <input type="checkbox"/> Sub Variance | |
| <input type="checkbox"/> Major Rezone | | | |
-
- | <u>Other</u> | | <u>Critical Areas</u> |
|---|--|--|
| <input type="checkbox"/> Environmental Checklist | <input type="checkbox"/> Plan/Dev. Reg. Map Ad. | <input type="checkbox"/> CA Standard Development |
| <input type="checkbox"/> Appeal - HE <input type="checkbox"/> BOCC <input type="checkbox"/> | <input type="checkbox"/> Plan/Dev. Reg. Text Ad. | <input type="checkbox"/> CA Adjustment |
| <input type="checkbox"/> Development Agreement | | <input type="checkbox"/> CA Reasonable Use Except. |
| | | <input type="checkbox"/> CA Minor Revision |
| | | <input type="checkbox"/> CA Non-Conforming Use |

Parcel Number(s): A. 181432-41420 B. _____ C. _____

Subject Property Address: 1140 Old Naches Hwy

Are you requesting the Optional Consolidated Permit Review Process as provided under YCC 16B.03.060? Yes No

* In accordance with YCC16B.04.020(2)(a) please submit verification with your Short Subdivision Amendment or Subdivision Amendment that the majority of those persons having an ownership interest in the lots, tracts, parcels, or portion thereof to be revised or altered has signed the proposed application.

EVIDENCE OF LEGAL AVAILABILITY OF WATER (YCC12.08.050)

All applicants for a development permit requiring potable water must provide evidence of an adequate water supply to Yakima County prior to the issuance of the permit. Check below the legal source of water.

not connecting

- Water right permit from Department of Ecology, or
- Letter from an approved water purveyor stating the ability to provide water, or
- **A Yakima County Water Resource System (YCWRs) domestic well within the Agriculture zoning district, or
- **A Yakima County Water Resource System (YCWRs) domestic well outside of the Agriculture zoning district, or
- Other adequate evidence of interest in a suitable water right held for mitigation proposed by an existing water bank, or
- Yakama Nation Water Code permit for properties located within the exterior boundaries of the Yakama Nation, or
- Documentation that the well site is located outside the Yakima River watershed.

Additional Information

Prior to final approval, the applicant will be required to provide evidence of the water quality and quantity in the following forms:

1. A Letter from an approved water purveyor stating the ability to provide water, or
2. Notification from the Yakima Health District that the water supply is potable. (wells)

****Yakima County Water Resource System (YCWRS) is a water system organized pursuant to RCW 36.94.140 which provides service to the public in the form of "mitigated" or "water budget neutral" water supplies for domestic use through the withdrawal of domestic supply from a groundwater permit exempt well. The service areas of the water system is all of the privately held property in Yakima County within the Yakima River watershed except those areas within the corporate limits of the city, within the exterior boundaries of the Yakama Reservation, or within the service areas of a Type A and Type B water system in existence prior to January 1, 2018. The YCWRS holds senior water rights and allows the use of such rights by the public when wells are constructed and metered accordingly to YCWRS procedures.**

Applicant Information: (Please check the box to indicate the primary contact person)

By signing this form, the property owner/applicant agrees to the following:

- I hereby state as true that all ownership interests of the property have reviewed the proposal as presented in the application materials and support the proposed change(s) in land use.
- I hereby give Yakima County permission to enter my property during this review to inspect my property as needed.
- I hereby agree to pay all additional fees associated with the processing of this application including Hearing Examiner fees, Transportation fees or any other fees that may be associated with the proposed project.
- I hereby acknowledge that the application for Subdivision and/or Land Use Permit with the Yakima County Permit Services Department: Planning Division has been filled out completely.
- I hereby acknowledge that verification of an approved potable water supply is a requirement and part of the procedure to obtain a Subdivision and/or Land Use Permit.
- I shall provide Yakima County with proof of an adequate water source as indicated in Ordinance 13-2017 or obtain a YCWRS domestic well permit.
- I understand that Yakima County shall be held harmless for misinterpretation or misrepresentation of documents to obtain my permits.
- I am aware my subdivision and/or Land Use Permit WILL NOT be issued until I provide proof of an approved source of potable water and associated documentation.

(If the property is owned by a corporation or LLC please attach documentation showing that the person signing has the authority to sign on behalf of the corporation or LLC.)

Please Fill Out This Section In Blue or Black Ink and Original Signatures only.

Property Owner: Mark Grimshaw

Day Phone: 509 961-3756 Company (if any) _____

Mailing Address: 1140 Old Naches Hwy City: Yakima State: WA ZIP: 98909

E-mail Address: _____

Signature: [Signature] (required) Date: 4-17-88

Applicant/Agent (if different): _____

Day Phone: () _____ Company (if any) _____

Mailing Address: _____ City: _____ State: _____ ZIP: _____

E-mail Address: _____

Signature: _____ Date: _____

If there are additional owners, provide an attachment in the same format and with the same declarations



ACCESSORY DWELLING UNIT (ADU) FORM

FINAL
Revised: 02/19/16

Yakima County Public Services
128 North Second Street · Fourth Floor Courthouse · Yakima, Washington 98901
(509) 574-2300 · 1-800 572-7354 · FAX (509) 574-2301 · www.co.yakima.wa.us

PLEASE ANSWER THE FOLLOWING QUESTIONS

(Attach additional sheets if necessary)

1. Will the property owner live in the: Main Residence or Accessory Dwelling Unit (ADU)
NOTE: If there are currently more than one residence on the property then ADU is not permitted on-site.
2. What is the total gross square footage (area) of the ADU? 780
3. What is the total gross square footage (area) of the main residence? 3800
4. Will the ADU be attached to: House, Garage, or Free Standing
NOTE: If the ADU is freestanding (not attached) shall be located within 100 feet of the main residence.
5. On which side of the ADU will the front entrance be located? East
6. Are you proposing to use a park model for the ADU? Yes No
7. Will the ADU be constructed of material and paint color similar to the primary residence?
 Yes No, explain: _____
8. A minimum of three (3) parking spaces are required (2 for the primary residence and 1 for the ADU).
Are you able to provide a minimum of 3 parking spaces? Yes No
9. The ADU must share the same access as the primary residence. Will the ADU meet this requirement?
 Yes No
10. What type of road serves the property? Private Road Public Road (County, City or State Highway)
a. What is the road surface: Gravel Paved
11. What is the source of domestic water for the existing residence and the ADU?
 Public Water Supply (operated by a public entity such as Nob Hill Water, a city, etc.)
Name of the water provider: _____
 Expand use of an existing community well/shared well (3+ connections including the ADU)
Name, or State ID# of existing community water system _____
Well is located on Parcel Number: _____ Number of existing connections: _____
 Shared well with main residence, this well is: Existing Proposed
12. Which of the following methods of sewage disposal do you propose for the ADU?
 Public sewer, Name of the System: _____
 Community on-site sewage system with main residence.
 Individual, on-site sewage system separate from the main residence.
13. Explain how the proposal and associated site improvements are compatible with neighboring land uses.
(examples: location of building to property line, type of construction, etc.) _____

14. Required Attachments:

- Attach a complete copy of the subject properties legal description from the recorded deed.
- Attach a floor plan drawn of the accessory dwelling unit showing: living areas, storage areas, mechanical rooms, and other interior residential spaces.



MINIMUM REQUIREMENTS SITE PLAN SUBMITTAL CHECKLIST

FINAL
Revised 10/01/15

Land Use Actions

Yakima County Public Services

128 North Second Street · Fourth Floor Courthouse · Yakima, Washington 98901
(509) 574-2300 · 1-800 572-7354 · FAX (509) 574-2301 · www.co.yakima.wa.us

This informational brochure will assist in the preparation of your site plan for project submittal. The minimum site plan information on this page is required. Check the box beside those items that you have included on your site plan. A sample site plan is also included for your assistance. If you need information or assistance please contact the Public Services at (509) 574-2300.

Required Site Plan Information:

1	<input type="checkbox"/>	Paper size shall be 8.5 x 11 or 11 x 17. If multiple pages, provide an index sheet showing the entire site. Grid paper or picture backgrounds are not acceptable, the map must be reproducible
2	<input type="checkbox"/>	Blue or Black Ink, in order that they may be photocopied.
3	<input type="checkbox"/>	North Arrow (north should be pointing to the top of the page)
4	<input type="checkbox"/>	Legend to include:
	<input type="checkbox"/>	<i>Owner/Applicant Name</i>
	<input type="checkbox"/>	<i>Date the Site Plan was drawn.</i>
	<input type="checkbox"/>	<i>Name, address and telephone number of the person preparing the site plan</i>
	<input type="checkbox"/>	<i>Tax Parcel Number</i>
	<input type="checkbox"/>	<i>Standard engineering scale of the drawing (at least: 1" = 200 ft.)</i>
5	<input type="checkbox"/>	Property line dimensions of all lot(s) involved in the project.
6	<input type="checkbox"/>	The location, width and purpose of all easements (utility, access and/or irrigation) on the site and adjacent to the site.
7	<input type="checkbox"/>	Location of new and/or expanded public and private utility infrastructure.
8	<input type="checkbox"/>	Streets and access easements, with the name, dimensions, type (public or private) and road surface (paved, gravel or dirt).
9	<input type="checkbox"/>	Location, dimension and design of off-street parking facilities and points of ingress (to) and egress (from).
10	<input type="checkbox"/>	Location of pedestrian and vehicular circulation patterns, sidewalks, trails and bicycle paths.
11	<input type="checkbox"/>	Location, shape, size, gross floor area, height and types of all existing and proposed structures, minimum building setbacks from the property lines and other structures, and the total lot coverage.
12	<input type="checkbox"/>	Location and dimensions of all proposed exterior land uses.
13	<input type="checkbox"/>	The distance from existing and proposed structures to the centerline of state, county, or private access roads.
14	<input type="checkbox"/>	Location of structures on the adjoining lots, which may cause compatibility issues.
15	<input type="checkbox"/>	All major man-made and natural physical features such as railroads, canals, streams, creeks, drainage ditches, hills, depressions, steep slopes, lakes, shorelines, floodplains*, floodways, the 100-year base flood elevations etc. on-site or adjacent to the site. (*Boundaries of the 10 and 25-year floodplain using the flood risk maps as provided by Yakima County as part of a mandatory pre-application meeting.)
16	<input type="checkbox"/>	Description of the extent to which any watercourse will be altered or relocated as a result of the proposal.
17	<input type="checkbox"/>	Proposed location and dimensions of community and other open space.
18	<input type="checkbox"/>	Existing and proposed landscaping, site screening, street trees and stormwater drainage facilities.
19	<input type="checkbox"/>	Location of well or water systems within 100 feet of the subject property or within a 100 foot well control zone and the distance from any structures within the well control zone.
20	<input type="checkbox"/>	Proposed contours and grading as they affect lot layout, streets, and drainage ways.
21	<input type="checkbox"/>	Location of proposed or existing drain field area, extension area, and tank area as well as replacement areas and distances to structures and property lines
22	<input type="checkbox"/>	Location of adjacent public water, sewer main, fire protection systems and other underground facilities within or adjacent to the development.
23	<input type="checkbox"/>	Within a UGA, Master Planned Resort or Rural Settlement show the existing topographic contours at intervals of not more than 5' when the ground slopes exceed 10%. Extend 100' beyond the boundaries of the site.

SCANNED
APR 8 2009

YAKIMA HEALTH DISTRICT
PLAN VIEW FORM

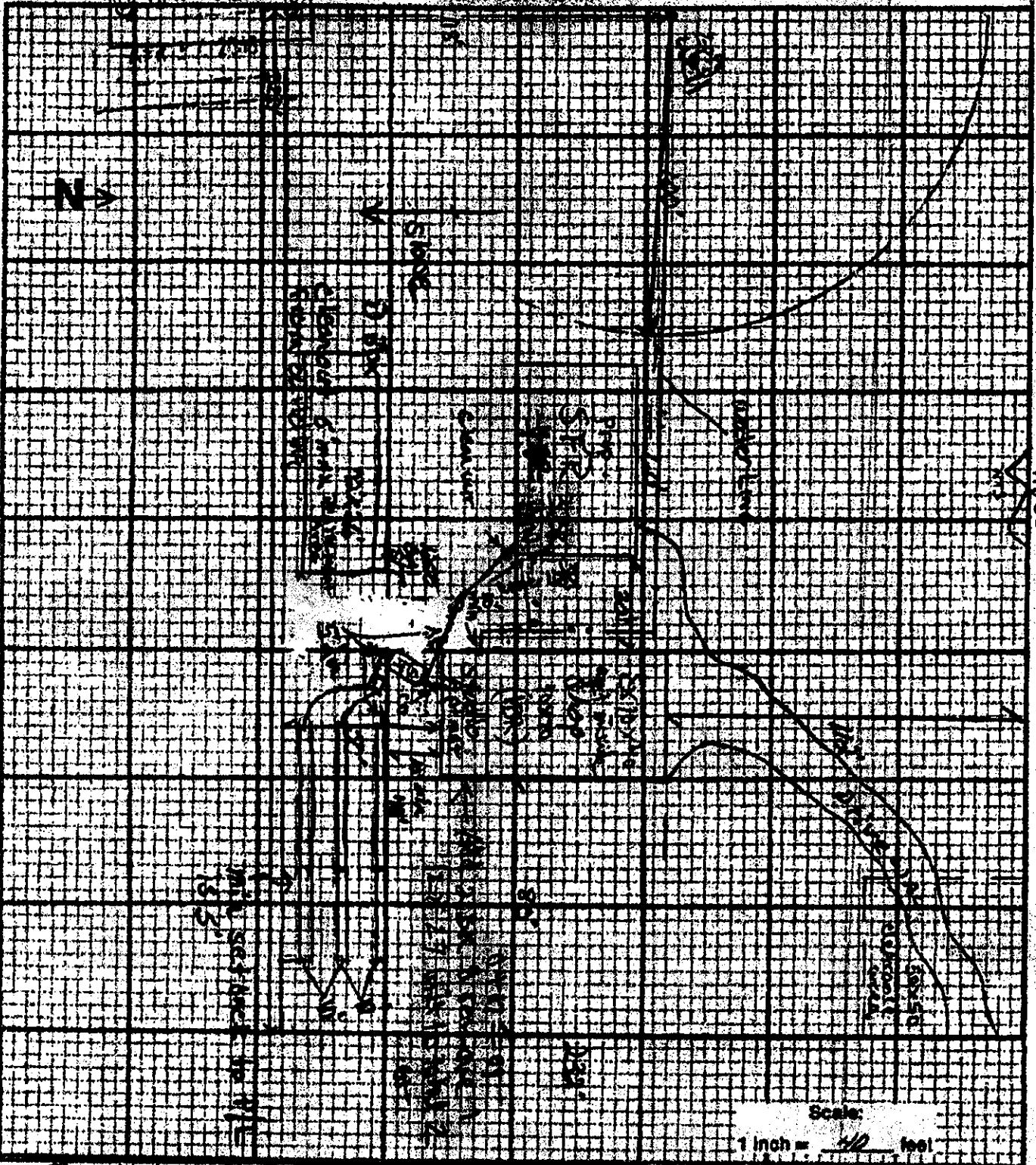

For: Mark Wrimshaw
Location: 1140 Old Naches Hwy
Prepared by: Mark Wrimshaw
Address: 1140 Old Naches Hwy
Phone: 961-3256

Parcel No.
18143241420
Date: 4-11-06

Scale:
1 inch = 40 feet
DESIGN APPROVED FOR CONSTRUCTION
BY: Shaila Mack: EHS
DATE: 04-19-06 Yakima County Health District

EHS

724 sq

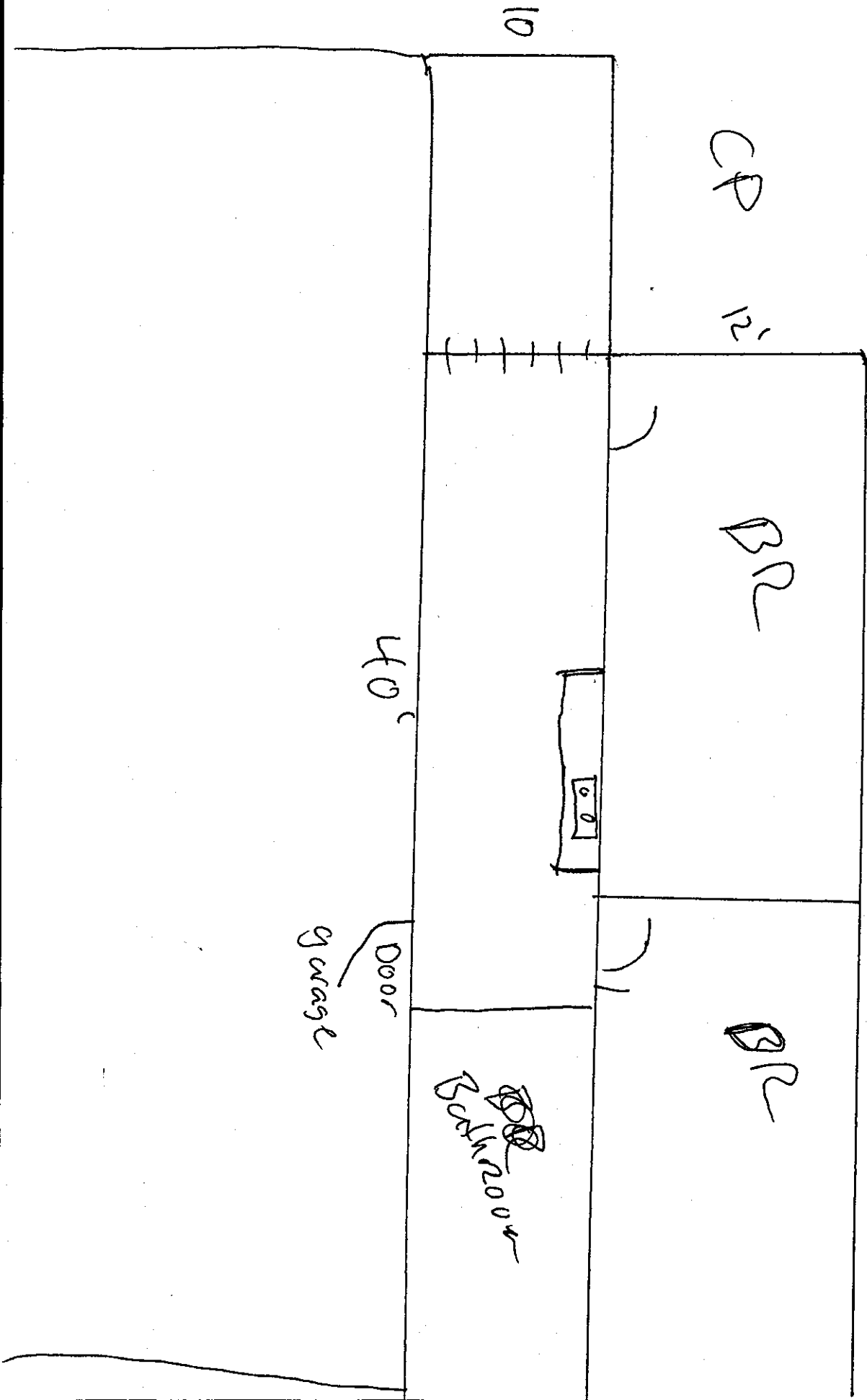



NARRATIVE FORM

FINAL
Revised 10/01/15

Yakima County Public Services
128 North Second Street · Fourth Floor Courthouse · Yakima, Washington 98901
(509) 574-2300 · 1-800 572-7354 · FAX (509) 574-2301 · www.co.yakima.wa.us

The Narrative Form is designed to help you, the application review, interested agencies, and adjacent property owners to the proposal understand the scope of your project and how your project meets the legal requirements in the Yakima County Codes. You should refer to the appropriate sections of the ordinance when describing your proposal if applicable. You can obtain a copy of the ordinance in our office or access it on the internet at:

<http://codepublishing.com/wa/yakimacounty/>

Narrative Content: Please tell us the “who”, “what”, “where”, and “why” of your proposal. A list of typical content is provided below. **Please do not limit your project’s description to just these items.** In order for us to conduct a timely review of your project please **be as detailed as possible.** Any missing/confusing information could result in the delay of our review.

Note: Not all content listed below will be pertinent to your proposal. These items are suggestions in order to help you draft your narrative.

Suggested Content:

- Describe the current use of the site including all existing structures with their dimensions, square footage and usage.
- Describe the proposed use in detail (including but not limited to the type of business and/or use, hours and days of operation, number of employees, number of people living on-site, maximum number of customers and/or guests, changes or additions to the driveways or other access points, the type of mitigation or adjustment requested).
- Describe which standards are proposed to be adjusted and justify why the standard needs to be adjusted.
- Describe any new or existing structures to be used as part of this proposal.
- Describe how the proposed use will be pertinent to the proposed/existing structures.
- Describe any parking facilities (number of spaces and surface type), landscaping, signage, and lighting that will be associated with your proposal.
- Describe your access to the property and the route of travel to the site.
- For commercial operations describe the travel ways that will be located onsite.
- Describe the timelines for completion of your proposal.

Please remember that your narrative must explain in detail the specifics of your proposal and any missing information may result in the need for future reviews. Your narrative can be typed and printed on a separate sheet of paper with “See Attached” written below, or you may print out legibly your narrative on the lines provided.

accessory apartment already on site

Well has been shared since 2012
2 party, Health Dept has it listed as
2 party, and site plan shows
2 party since 2006

Please use additional pages as needed