

Washington Funeral Services, operating Keith and Keith Funeral Home, Langevin El Paraiso Funeral Home and Rainier Memorial Center all of Yakima Washington is planning for the construction of a building to operate a crematory. Cremation is the choice of 60% of the 750 client families served by the three providers.

The building will be located at the north property line of the 1.81 acre parcel described in page 1 of this application. Presently there is an established funeral home service facility at the south end of the property which was built in 1971, Rainier Memorial Center. Rainier provides services and receptions for client families. The building is 6650 sq. feet.

One employee associate will work at the crematory. On occasion and by private request, client families usually less than 6, will visit the facility for the purpose of either viewing or a witness of the initial cremation process. There will be no on site living accommodations. Operating hours will be from 9am to 4pm Monday through Friday. The new structure is planned for approximately 2000 square feet. Proper adequate parking will be planned for 6 spaces provided in asphalt with compliance safety lighting and ADA accessibility. Entrance to the crematory will be the access entry and exit using the existing 24 foot wide driveway presently used for the Rainier Memorial Funeral Home facility from Terrace heights Boulevard.

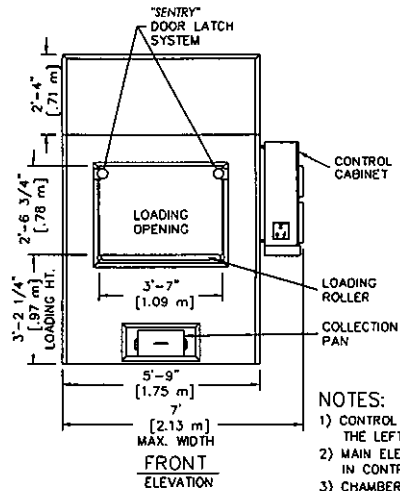

FRONT ELEVATION

- NOTES:
- 1) CONTROL CABINET CAN BE MOUNTED ON THE LEFT OR RIGHT SIDE, OR REMOTELY
 - 2) MAIN ELECTRICAL CONNECTION LOCATED IN CONTROL CABINET
 - 3) CHAMBER WIDTH IS 43" [1.09m]
 - 4) STACK CAN BE LOCATED ON THE BACK LEFT OR BACK RIGHT OF UNIT

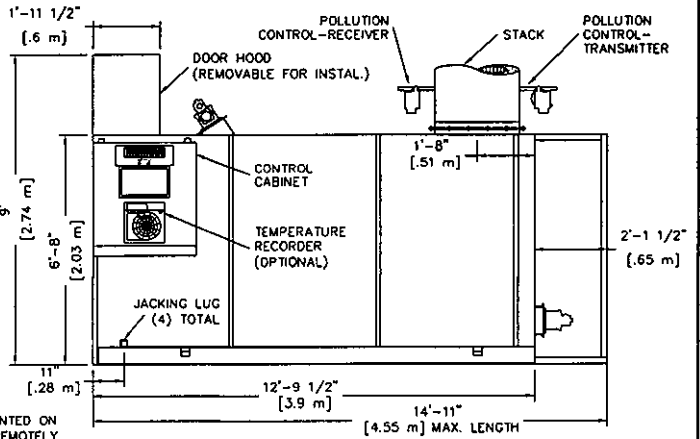

RIGHT SIDE ELEVATION

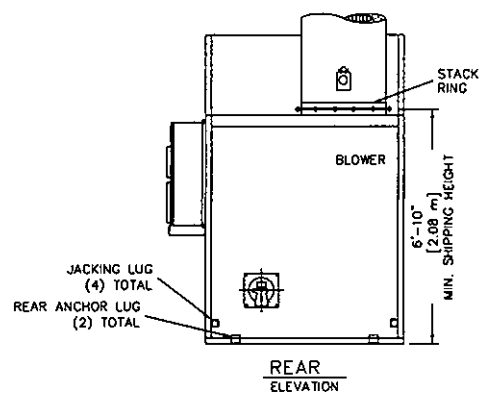

REAR ELEVATION

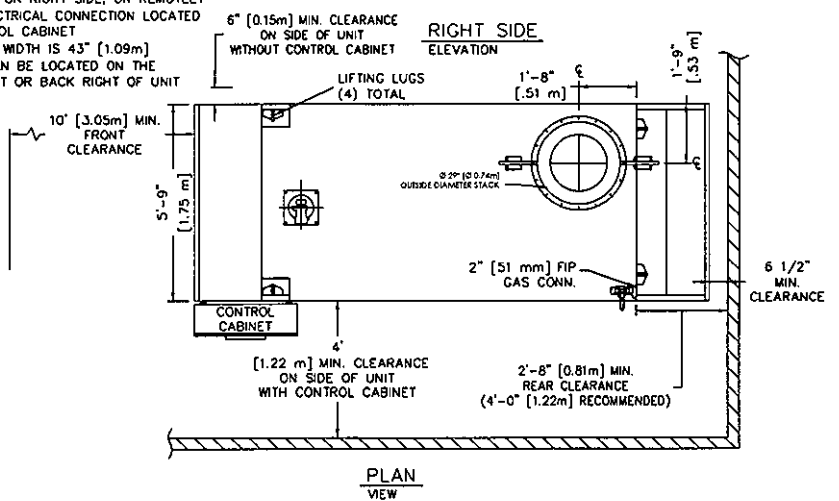

PLAN VIEW

Matthews
 ENVIRONMENTAL SOLUTIONS
 2045 Sprint Boulevard
 Apopka, Florida 32703
 USA

POWER-PAK II PLUS
 PLAN & ELEVATIONS INCL: CLEARANCES,
 REQUIREMENTS & RECOMMENDATIONS

DRAWN BY:	JG	DATE:	02.26.2015	REVISION:	
APPROVED BY:	-	DATE:	-	1	07.21.2017 REMOVE MAIN ELEC FROM TOP OF UNIT
SCALE:	1/4" = 1'-0"	SHEET:	OF:	2	09.20.2017 CHANGED MIN. FRONT CLEAR. TO 10'
DWG FILE:					
DWG NUMBER:			09-003		

CREMATOR CLEARANCES

RECOMMENDED MINIMUM

TOP: ②	2 FEET [610 mm]	6 INCHES [152 mm]
CABINET SIDE:	4 FEET [1.22 m]	4 FEET [1.22 m]
OTHER SIDE:	2 FEET [610 mm]	6 INCHES [152 mm]
FRONT:	10+ FEET [3.05+ m]	10 FEET [3.05 m]
REAR:	4 FEET [1.22 m]	32 INCHES [812 mm]
STACK:	6 INCHES [152 mm]	6 INCHES [152 mm]

- FOR CLEARANCES OTHER THAN THOSE SHOWN, OR FOR SPECIAL REQUIREMENTS, CONSULT YOUR MES REP.
- FROM HIGHEST POINT ON UNIT.
- CONTROL CABINET MOUNTS ON UNIT'S LEFT OR RIGHT SIDES, OR REMOTELY. (SEE PLAN VIEW, SHEET 1).
- REAR OF UNIT REFERS TO THE "BACK PLATE", RATHER THAN THE BACK OF THE "WHISPER SHIELD" (SEE PLAN VIEW, SHEET 1).

CREMATOR REQUIREMENTS

FUEL: A PRESSURE REGULATOR ADJUSTABLE TO 11" [279 mm] W.C. FOR NATURAL GAS AND LP GAS.

CAPACITY: 3.0 MILLION BTU/HR [3.1 MILLION KILOJOULES/HR].

ELECTRICAL: 230 VOLT, 3ø, (40A BREAKER) AND 115v (10A BREAKER), OR 230 VOLT, 1ø, (70A BREAKER) AND 115v (10A BREAKER) 50/60 HERTZ

AIR: LOUVER NEAR THE REAR OF THE UNIT CAPABLE OF PASSING 2,500 CU FT/MIN [70.8 CU M/MIN] OF FREE AIR (36" X 36") [914 mm X 914 mm].

STACK INSTALLATION INSTRUCTIONS

- APPLY A 1/2" THICK MORTAR JOINT TO EXPOSED REFRACTORY SURFACE IN STACK RING. LOWER THE BASE STACK SECTION (B) ONTO STACK RING (A) AND FASTEN WITH HARDWARE PROVIDED (NO MORE THAN (2) STACK SECTIONS SHALL BE LIFTED TOGETHER). REPEAT PROCESS FOR REMAINING STACK SECTIONS. IF SECTIONS OF VARYING LENGTHS ARE SUPPLIED, ASSEMBLE AS TO AVOID FLANGES & LIFTING EYES INTERFERING WITH RAIN COLLAR LOCATION.
- INSTALL STORM COLLAR ON STACK, 3" [76 mm] ABOVE NON-COMBUSTIBLE LINER (FLASHING), ALLOWING FOR PROPER VENTILATION (SEE DETAIL).
- APPLY A 1/4" [6 mm] BEAD OF HIGH-TEMPERATURE SILICON SEALANT (PROVIDED BY MES) TO THE JOINT BETWEEN THE STORM COLLAR (C) AND THE STACK (B).
- STORM COLLAR IS FURNISHED BY MES. THE NON-COMBUSTIBLE LINER (FLASHING) TO BE PROVIDED BY THE OTHERS.
- IF FIFTY PERCENT OF THE STACK LENGTH IS ABOVE THE ROOF, GUY WIRES MAY BE REQUIRED. CONSULT WITH YOUR MES REP.
- RAIN CAP NOT REQUIRED.

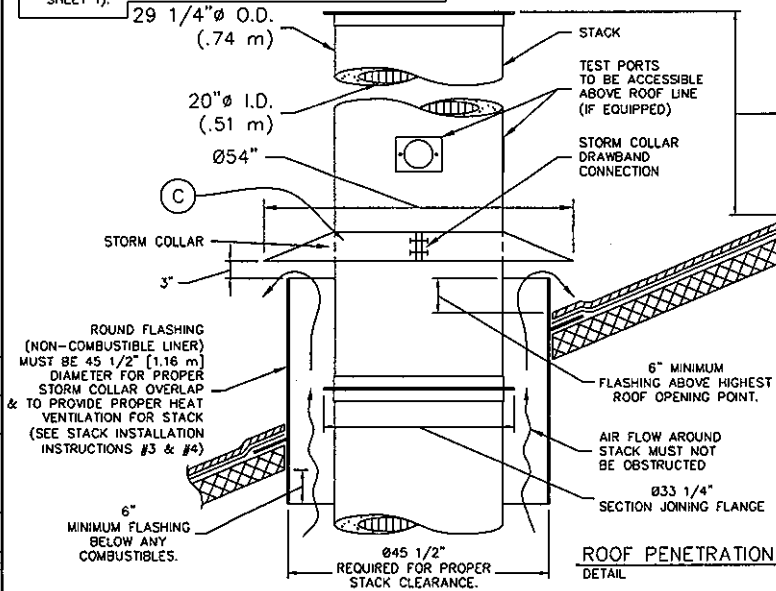

36" MINIMUM STACK ABOVE ROOF PEAK (MAY VARY BY LOCATION).

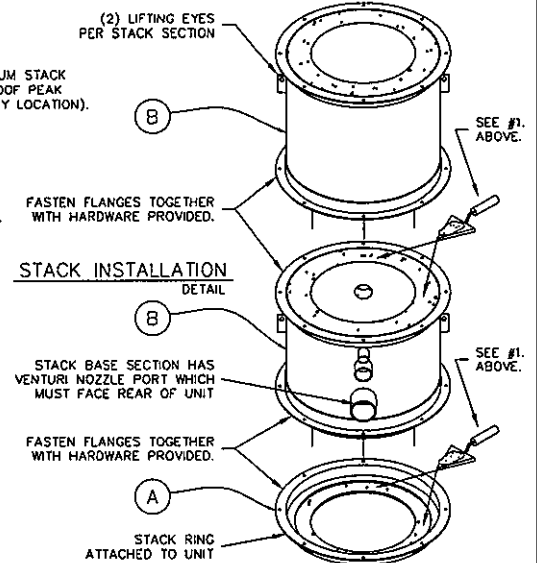

Matthews
ENVIRONMENTAL SOLUTIONS
2045 Sprint Boulevard
Apopka, Florida 32703
USA

POWER-PAK II PLUS
STACK DETAILS, CLEARANCES &
INSTALLATION INSTRUCTIONS.
REFRACTORY STACK DETAIL

DRAWN BY:	JG	DATE:	03.14.2014	REVISION:	
APPROVED BY:	-	DATE:	-	1	09.20.2017 CHANGED MIN. FRONT CLEAR. TO 10'
SCALE:	1/2" = 1'-0"	SHEET:	OF:		
DWG FILE:					
DWG NUMBER:			09-006		



GENERAL APPLICATION FORM

For Land Use Actions

Yakima County Public Services

128 North Second Street · Fourth Floor Courthouse · Yakima, Washington 98901
(509) 574-2300 · 1-800 572-7354 · FAX (509) 574-2301 · www.co.yakima.wa.us

Public Services

APR 25 2018
FINAL
Revised 10/01/15

Vern Matt Don Lynn

Lisa Carmen

(Staff Use Only)

Zoning District: GC Date: 4/25/18
 Receipt #: _____ Reviewed By: KAM
 Proposed Land Use: Tax Amendment - Crematorium Project #: _____
 Case #(s): SEP18-020/URN18-05

CHECK ALL THAT APPLY AND ATTACH THE APPROPRIATE SUPPLEMENTAL FORM(S)

- | | | | | | |
|---|--|--|--|---|--|
| Zoning | | Subdivision | | Shoreline | |
| <input type="checkbox"/> Type 1 | <input type="checkbox"/> Admin. Adjustment | <input type="checkbox"/> Exemption (SSE) | <input type="checkbox"/> Short Subdivision | <input type="checkbox"/> Shoreline Substantial Dev. | |
| <input type="checkbox"/> Type 2 | <input type="checkbox"/> Variance | <input type="checkbox"/> Subdivision (Long) | <input type="checkbox"/> Binding Site Plan | <input type="checkbox"/> Shoreline Conditional Use | |
| <input type="checkbox"/> Type 3 | <input type="checkbox"/> Modification | <input type="checkbox"/> Non-Conforming Use | <input type="checkbox"/> Alteration/Vacation | <input type="checkbox"/> Shoreline Variance | |
| <input type="checkbox"/> Type 4 | <input type="checkbox"/> Interpretation | <input type="checkbox"/> Dairy | <input type="checkbox"/> *Amendment | <input type="checkbox"/> Shoreline Exemption | |
| <input type="checkbox"/> Reduce Resource Setback | <input type="checkbox"/> Mining | <input type="checkbox"/> Sub Variance | | <input type="checkbox"/> Shoreline Non-Conforming | |
| <input type="checkbox"/> Accessory Dwelling Unit | | | | <input type="checkbox"/> Shoreline Minor Revision | |
| <input type="checkbox"/> Minor Rezone | | | | | |
| <input type="checkbox"/> Major Rezone | | | | | |
| Other | | Critical Areas | | | |
| <input checked="" type="checkbox"/> Environmental Checklist | <input type="checkbox"/> Plan/Dev. Reg. Map Ad. | <input type="checkbox"/> CA Standard Development | | | |
| <input type="checkbox"/> Appeal - HE | <input type="checkbox"/> Plan/Dev. Reg. Text Ad. | <input type="checkbox"/> CA Adjustment | | | |
| <input type="checkbox"/> BOCC | | <input type="checkbox"/> CA Reasonable Use Except. | | | |
| <input type="checkbox"/> Development Agreement | | <input type="checkbox"/> CA Minor Revision | | | |
| | | <input type="checkbox"/> CA Non-Conforming Use | | | |

Parcel Number(s): A. _____ B. _____ C. _____

Subject Property Address: _____

Are you requesting the Optional Consolidated Permit Review Process as provided under YCC 16B.03.060? Yes No

* In accordance with YCC16B.04.020(2)(a) please submit verification with your Short Subdivision Amendment or Subdivision Amendment that the majority of those persons having an ownership interest in the lots, tracts, parcels, or portion thereof to be revised or altered has signed the proposed application.

Applicant Information: (Please check the box indication the primary contact person)

By signing this form, I hereby state as true that all ownership interests of the property have reviewed the proposal as presented in the application materials and support the proposed change(s) in land use and hereby give Yakima County permission to enter my property during the course of this review to inspect my property as needed. **Additionally, I hereby agree to pay all additional fees associated with the processing of this application including Hearing Examiner Fees, Transportation Fees or any other fees that may be associated with the proposed project.**

(If the property is owned by a corporation or LLC please attach documentation showing that the person signing has the authority to sign on behalf of the corporation or LLC.) **Please Fill Out In Blue or Black Ink and Original Signatures only.**

Property Owner: Ksith and Ksith Funeral Home MICHAEL WEBER
 Day Phone: (509) 453-9155 Company (if any) _____
 Mailing Address: 902 W. YAKIMA AVE. City: YAKIMA State: WA ZIP: 98902
 E-mail Address: Michael.Weber@dignitymemorial.com
 Signature: Michael Weber Date: 4-24-2018

Applicant/Agent (if different): _____
 Day Phone: () _____ Company (if any) _____
 Mailing Address: _____ City: _____ State: _____ ZIP: _____
 E-mail Address: _____
 Signature: _____ Date: _____

If there are additional owners, provide an attachment in the same format and with the same declarations



SEPA ENVIRONMENTAL REVIEW

(State Environmental Policy Act)

Submittal Checklist

Yakima County Public Services

128 North Second Street · Fourth Floor Courthouse · Yakima, Washington 98901
 (509) 574-2300 · 1-800 572-7354 · FAX (509) 574-2301 · www.co.yakima.wa.us

Form # PLN ENR 003-SC-A
 Revised 4/1/10

(For staff use only)

APPLICANT: Keith and Keith Funeral Home, Yakima WA	PROJECT#:
PHONE: 509-453-9155	CASE#: 2018-010
PROJECT DESCRIPTION (from application form):	PC/SPC:
Attachment - Narrative	DATE SUBM:

NOTE: Your application is not considered complete for processing until all applicable items have been submitted.

NOTE: It is recommended that construction plans not be submitted until after Planning permits are obtained since your permit may be denied or changes may be require to the construction plans, resulting in wasted or additional consultant and permit fee costs.

SEE INSTRUCTIONS ON PAGE 2

Required Items (supplied by applicant)	INTAKE STAFF COMMENTS (reviewed by Staff)	Intake Verification
1. Complete SEPA Application Form * Did the property owner of record sign? YES NO * Is there a contact phone number listed? YES NO	List other related applications (zoning, subdivision, etc.):	<input checked="" type="checkbox"/>
2. Completed Environmental Checklist • Are all questions answered? YES NO • Did the property owner of record sign? YES NO		<input checked="" type="checkbox"/>
3. Complete written description of the project.		<input checked="" type="checkbox"/>
4. Site Plan • Are all Site Plan Requirements met? YES NO • Are all structures shown? (see air photos) YES NO • Are all Critical Areas present shown? YES NO • Have reproducible copies been provided? YES NO		<input checked="" type="checkbox"/>
5. Appropriate fees paid \$ 295.00		<input checked="" type="checkbox"/>

By signing this form you are certifying that the above information is attached and accurate.

Landowner/Representative Signature: Michael Smith Date: 04-24-2018

NOTE: Representatives must be listed on the Application Form, with their signature.



SEPA ENVIRONMENTAL REVIEW

(State Environmental Policy Act)

Submittal Checklist

Yakima County Public Services

128 North Second Street · Fourth Floor Courthouse · Yakima, Washington 98901
(509) 574-2300 · 1-800 572-7354 · FAX (509) 574-2301 · www.co.yakima.wa.us

Form # PLN ENR 003-SC-A
Revised 4/1/10

Instructions for SEPA Environmental Review Submittal Checklist

1. Complete SEPA Application Form

Fill out the application form with person, property, and project information that applies to your proposal. Fill out the non-shaded areas. County staff will fill out the shaded area of the application form. List the main parts of the project (residence, bridge, business, addition, etc.). Be sure to include signatures and contact information of all owners of the properties in question.

2. Completed Environmental Checklist

Fill out the Environmental Checklist. It is a series of questions designed to provide the reviewing agency with information to determine possible effects to the environment. Not all questions will apply to a particular project. Answer the questions as thoroughly as possible so that the reviewer has a full understanding of the project. Thorough responses reduce delays caused by having to request additional information.

3. Complete Written Description of the Project

Describe the different things you are proposing to do, why you are doing them, and how you will do the work. Refer to the Environmental Checklist to help you describe all the parts of the project. Be sure your description is consistent with the Environmental Checklist answers. A staff planner can provide assistance on this subject.

4. Site Plan

Provide a site plan. The information sheet on preparing Site Plans describes the information that you need to show. Site plans need to include all things related to the project and described in the Environmental Checklist. The site plan must be drawn to scale with distances listed. A graphic scale (like a picture of a ruler) must be shown on the drawing so that enlargement copies can still be usable. A copy of the site plan must be provided at a size that we can use to make photocopies.

5. Fees Paid

Permit fees must be paid before the review process begins.



SEPA ENVIRONMENTAL CHECKLIST

SUBMITTAL SUPPLEMENTAL

Form # PLN ENR 003-SS1-A
Revised: 8/12/14

Yakima County Public Services
128 North Second Street · Fourth Floor Courthouse · Yakima, Washington 98901
(509) 574-2300 · 1-800 572-7354 · FAX (509) 574-2301 · www.co.yakima.wa.us

WAC 197-11-960 Environmental checklist.

Purpose of checklist:

The State Environmental Policy Act (SEPA), chapter 43.21C RCW, requires all governmental agencies to consider the environmental impacts of a proposal before making decisions. An environmental impact statement (EIS) must be prepared for all proposals with probable significant adverse impacts on the quality of the environment. The purpose of this checklist is to provide information to help you and the agency identify impacts from your proposal (and to reduce or avoid impacts from the proposal, if it can be done) and to help the agency decide whether an EIS is required.

Instructions for applicants:

This environmental checklist asks you to describe some basic information about your proposal. Governmental agencies use this checklist to determine whether the environmental impacts of your proposal are significant, requiring preparation of an EIS. Answer the questions briefly, with the most precise information known, or give the best description you can.

You must answer each question accurately and carefully, to the best of your knowledge. In most cases, you should be able to answer the questions from your own observations or project plans without the need to hire experts. If you really do not know the answer, or if a question does not apply to your proposal, write "do not know" or "does not apply." Complete answers to the questions now may avoid unnecessary delays later.

Some questions ask about governmental regulations, such as zoning, shoreline, and landmark designations. Answer these questions if you can. If you have problems, the governmental agencies can assist you.

The checklist questions apply to all parts of your proposal, even if you plan to do them over a period of time or on different parcels of land. Attach any additional information that will help describe your proposal or its environmental effects. The agency to which you submit this checklist may ask you to explain your answers or provide additional information reasonably related to determining if there may be significant adverse impact.

Use of checklist for nonproject proposals:

For nonproject proposals complete this checklist and the supplemental sheet for nonproject actions (Part D). The lead agency may exclude any question for the environmental elements (Part B) which they determine do not contribute meaningfully to the analysis of the proposal.

For nonproject actions, the references in the checklist to the words "project," "applicant," and "property or site" should be read as "proposal," "proposer," and "affected geographic area," respectively.

(For Staff Use Only)

DATE: 4/25/18

REVIEWED BY: KAM

PROJECT #: SEP18-020

CASE #: LRN19-005

RELATED FILES:

A. BACKGROUND

1. Name of proposed project, if applicable:

Crematory - Keith & Keith Funeral Home

2. Name of applicant:

Michael S. Weber

3. Address and phone number of applicant and contact person:

902 W Yakima Avenue
Yakima, WA 98902
(509) 453-9155

4. Date checklist prepared:

April 23, 2018

5. Agency requesting checklist:

Yakima County Public Services

6. Proposed timing or schedule (including phasing, if applicable):

2018 Construction and Completion

7. Do you have any plans for future additions, expansion, or further activity related to or connected with this proposal? If yes, explain.

No

8. List any environmental information you know about that has been prepared, or will be prepared, directly related to this proposal.

None

9. Do you know whether applications are pending for governmental approvals of other proposals directly affecting the property covered by your proposal? If yes, explain.

None

10. List any government approvals or permits that will be needed for your proposal, if known.

Yakima County

11. Give brief, complete description of your proposal, including the proposed uses and the size of the project and site. There are several questions later in this checklist that ask you to describe certain aspects of your proposal. You do not need to repeat those answers on this page. (Lead agencies may modify this form to include additional specific information on project description.)

See Attachments

12. Location of the proposal. Give sufficient information for a person to understand the precise location of your proposed project, including a street address, if any, and section, township, and range, if known. If a proposal would occur over a range of area, provide the range or boundaries of the site(s). Provide a legal description, site plan, vicinity map, and topographic map, if reasonably available. While you should submit any plans required by the agency, you are not required to duplicate maps or detailed plans submitted with any permit applications related to this checklist.

Legal Description and Vicinity Map - Attachments

B. ENVIRONMENTAL ELEMENTS

1. Earth

a. General description of the site (circle one): Flat, rolling, hilly, steep slopes, mountainous, other.....

Flat 100%

b. What is the steepest slope on the site (approximate percent slope)?

Grade at 0% to - 1%

c. What general types of soils are found on the site (for example, clay, sand, gravel, peat, muck)? If you know the classification of agricultural soils, specify them and note any agricultural land of long-term commercial significance and whether the proposal results in removing any of these soils. Non Project action - n/a

d. Are there surface indications or history of unstable soils in the immediate vicinity? If so, describe. No

e. Describe the purpose, type, total area, and approximate quantities and total affected area of any filling, excavation, and grading proposed. Indicate source of fill.

Slab on grade with Wood Framing; Minimal fill if any; Approx 3500 Sq. feet.
Asphalt approach and parking

f. Could erosion occur as a result of clearing, construction, or use? If so, generally describe.

No

g. About what percent of the site will be covered with impervious surfaces after project construction (for example, asphalt or buildings)?

New: %
Existing: % SEE SITE PLAN
Total: 46.1 %

h. Proposed measures to reduce or control erosion, or other impacts to the earth, if any:

N/A

2. Air

a. What types of emissions to the air would result from the proposal during construction, operation, and maintenance when the project is completed? If any, generally describe and give approximate quantities if known.

Typical dust from construction
*See attached per Matthew Corp Re: operation See Attachments

b. Are there any offsite sources of emissions or odor that may affect your proposal? If so, generally describe.

~~None~~ Will comply w/ ALL REGULATIONS which ARE REQUIRED FOR ANY AGENCY, ~~ETC~~

c. Proposed measures to reduce or control emissions or other impacts to air, if any:

N/A

3. Water

a. Surface:

1) Is there any surface water body on or in the immediate vicinity of the site (including year-round and seasonal streams, saltwater, lakes, ponds, wetlands)? If yes, describe type and provide names. If appropriate, state what stream or river it flows into.

None

2) Will the project require any work over, in, or adjacent to (within 200 feet) the described waters? If yes, please describe and attach available plans.

No

3) Estimate the amount of fill and dredge material that would be placed in or removed from surface water or wetlands and indicate the area of the site that would be affected. Indicate the source of fill material.

N/A

4) Will the proposal require surface water withdrawals or diversions? Give general description, purpose, and approximate quantities if known.

N/A

5) Does the proposal lie within a 100-year flood plain? If so, note location on the site plan.

N/A

6) Does the proposal involve any discharges of waste materials to surface waters? If so, describe the type of waste and anticipated volume of discharge.

No

b. Ground:

1) Will groundwater be withdrawn from a well for drinking water or other purposes? If so, give a general description of the well, proposed uses and approximate quantities withdrawn from the well? Will water be discharged to groundwater? Give general description, purpose, and approximate quantities if known.

No

2) Describe waste material that will be discharged into the ground from septic tanks or other sources, if any (for example: Domestic sewage; industrial, containing the following chemicals...; agricultural; etc.). Describe the general size of the system, the number of such systems, the number of houses to be served (if applicable), or the number of animals or humans the system(s) are expected to serve.

Typical waste from one restroom

c. Water runoff (including storm water):

1) Describe the source of runoff (including storm water) and method of collection and disposal, if any (include quantities, if known). Where will this water flow? Will this water flow into other waters? If so, describe.

Runoff from building and parking area will drain on site

2) Could waste materials enter ground or surface waters? If so, generally describe.

No

3) Does the proposal alter or otherwise affect drainage patterns in the vicinity of the site? If so, describe.

No

d. Proposed measures to reduce or control surface, ground, runoff water, and drainage pattern impacts, if any:

N/A

4. Plants

a. Check the types of vegetation found on the site:

— Deciduous tree: Alder, maple, aspen, other Lawn and Birch trees

- Evergreen tree: Fir, cedar, pine, other
- Shrubs -0-
- Grass Yes
- Pasture -0-
- Crop or grain -0-
- Orchards, vineyards or other permanent crops. -0-
- Wet soil plants: Cattail, buttercup, bullrush, skunk cabbage, other -0-
- Water plants: Water lily, eelgrass, milfoil, other -0-
- Other types of vegetation -0-

b. What kind and amount of vegetation will be removed or altered?

Existing lawn will be replaced with asphalt for parking area SEE SITE PLAN

c. List threatened and endangered species known to be on or near the site.

None

d. Proposed landscaping, use of native plants, or other measures to preserve or enhance vegetation on the site, if any:

No proposed landscaping planned

e. List all noxious weeds and invasive species known to be on or near the site.

None

5. Animals

a. List any birds and other animals which have been observed on or near the site or are known to be on or near the site. Examples include:

Birds: Hawk, heron, eagle, songbirds, other: N/A

Mammals: Deer, bear, elk, beaver, other: N/A

Fish: Bass, salmon, trout, herring, shellfish, other: N/A

b. List any threatened and endangered species known to be on or near the site.

N/A

c. Is the site part of a migration route? If so, explain.

N/A

d. Proposed measures to preserve or enhance wildlife, if any:

N/A

e. List any invasive animal species known to be on or near the site.

N/A

6. Energy and natural resources

a. What kinds of energy (electric, natural gas, oil, wood stove, solar) will be used to meet the completed project's energy needs? Describe whether it will be used for heating, manufacturing, etc. Electric, Natural Gas

b. Would your project affect the potential use of solar energy by adjacent properties? If so, generally describe. No

c. What kinds of energy conservation features are included in the plans of this proposal? List other proposed measures to reduce or control energy impacts, if any:

See Specifications of Crematory in attachment; Building designed to meet or exceed Washington State Energy Compliance Requirements

7. Environmental health

a. Are there any environmental health hazards, including exposure to toxic chemicals, risk of fire and explosion, spill, or hazardous waste that could occur as a result of this proposal? If so, describe.

N/A

1) Describe any known or possible contamination at the site from present or past uses.

N/A

2) Describe existing hazardous chemicals/conditions that might affect project development and design. This includes underground hazardous liquid and gas transmission pipelines located within the project area and in the vicinity.

N/A

3) Describe any toxic or hazardous chemicals that might be stored, used, or produced during the project's development or construction, or at any time during the operating life of the project.

N/A

4) Describe special emergency services that might be required.

N/A

5) Proposed measures to reduce or control environmental health hazards, if any:

N/A

b. Noise

1) What types of noise exist in the area which may affect your project (for example: traffic, equipment, operation, other)?

None

2) What types and levels of noise would be created by or associated with the project on a short-term or a long-term basis (for example: traffic, construction, operation, other)? Indicate what hours noise would come from the site.

Standard short term construction.
Operation - Minimal Levels

3) Proposed measures to reduce or control noise impacts, if any:

Construction will be performed during normal working hours M-F 8AM - 5PM

8. Land and shoreline use

a. What is the current use of the site and adjacent properties? Will the proposal affect current land uses on nearby or adjacent properties? If so, describe.

Current use Funeral Home operation. Adjacent properties vacant lots, Media company, and Cemetery Operations.

b. Has the project site been used as working farmlands or working forest lands? If so, describe. How much agricultural or forest land of long-term commercial significance will be converted to other uses as a result of the proposal, if any? If resource lands have not been designated, how many acres in farmland or forest land tax status will be converted to nonfarm or nonforest use?

No

1) Will the proposal affect or be affected by surrounding working farm or forest land normal business operations, such as oversize equipment access, the application of pesticides, tilling, and harvesting? If so, how:

No

c. Describe any structures on the site.

Funeral Home Building

d. Will any structures be demolished? If so, what?

No

e. What is the current zoning classification of the site?

General Commercial

f. What is the current comprehensive plan designation of the site?

General Commercial

g. If applicable, what is the current shoreline master program designation of the site?

N/A

h. Has any part of the site been classified critical area by the city or county? If so, specify.

N/A

i. Approximately how many people would reside or work in the completed project?

1 Associate

j. Approximately how many people would the completed project displace?

-0-

k. Proposed measures to avoid or reduce displacement impacts, if any:

N/A

l. Proposed measures to ensure the proposal is compatible with existing and projected land uses and plans, if any:

Complies with Yakima County Policies

m. Proposed measures to ensure the proposal is compatible with nearby agricultural and forest lands of long-term commercial significance, if any:

N/A

9. Housing

a. Approximately how many units would be provided, if any? Indicate whether high, middle, or low-income housing.

N/A

b. Approximately how many units, if any, would be eliminated? Indicate whether high, middle, or low-income housing.

N/A

c. Proposed measures to reduce or control housing impacts, if any:

N/A

10. Aesthetics

a. What is the tallest height of any proposed structure(s), not including antennas; what is the principal exterior building material(s) proposed?

Approximately 20 feet in Height; Composite roofing material

b. What views in the immediate vicinity would be altered or obstructed?

None

c. Proposed measures to reduce or control aesthetic impacts, if any:

None

11. Light and glare

a. What type of light or glare will the proposal produce? What time of day would it mainly occur?

Typical parking and security lighting

b. Could light or glare from the finished project be a safety hazard or interfere with views?

No

c. What existing offsite sources of light or glare may affect your proposal?

None

d. Proposed measures to reduce or control light and glare impacts, if any:

None

12. Recreation

a. What designated and informal recreational opportunities are in the immediate vicinity?

N/A

b. Would the proposed project displace any existing recreational uses? If so, describe.

N/A

c. Proposed measures to reduce or control impacts on recreation, including recreation opportunities to be provided by the project or applicant, if any:

N/A

13. Historic and cultural preservation

a. Are there any buildings, structures, or sites, located on or near the site that are over 45 years old listed in or eligible for listing in national, state, or local preservation registers located on or near the site? If so, specifically describe.

N/A

b. Are there any landmarks, features, or other evidence of Indian or historic use or occupation. This may include human burials or old cemeteries. Is there any material evidence, artifacts, or areas of cultural importance on or near the site? Please list any professional studies conducted at the site to identify such resources.

N/A

c. Describe the methods used to assess the potential impacts to cultural and historic resources on or near the project site. Examples include consultation with tribes and the

N/A

department of archeology and historic preservation, archaeological surveys, historic maps, GIS data, etc.

N/A

d. Proposed measures to avoid, minimize, or compensate for loss, changes to, and disturbance to resources. Please include plans for the above and any permits that may be required.

N/A

14. Transportation

a. Identify public streets and highways serving the site or affected geographic area, and describe proposed access to the existing street system. Show on site plans, if any.

Access by existing primary road - Terrace Heights Blvd. (See Site Plan)

b. Is the site or affected geographic area currently served by public transit? If so, generally describe. If not, what is the approximate distance to the nearest transit stop?

N/A

c. How many additional parking spaces would the completed project or nonproject proposal have? How many would the project or proposal eliminate?

Six, None would be eliminated

d. Will the proposal require any new or improvements to existing roads, streets, pedestrian, bicycle or state transportation facilities, not including driveways? If so, generally describe (indicate whether public or private).

No

e. Will the project or proposal use (or occur in the immediate vicinity of) water, rail, or air transportation? If so, generally describe.

No

f. How many vehicular trips per day would be generated by the completed project or proposal? If known, indicate when peak volumes would occur and what percentage of the volume would be trucks (such as commercial and nonpassenger vehicles). What data or transportation models were used to make these estimates?

3 - 5 trips Business Hours....8AM - 5PM Passenger Vans only. Data per daily schedule

g. Will the proposal interfere with, affect or be affected by the movement of agricultural and forest products on roads or streets in the area? If so, generally describe.

No

h. Proposed measures to reduce or control transportation impacts, if any:

N/A

STAFF USE ONLY

15. Public services

a. Would the project result in an increased need for public services (for example: Fire protection, police protection, public transit health care, schools, other)? If so, generally describe.

No

b. Proposed measures to reduce or control direct impacts on public services, if any.

N/A

16. Utilities

a. Circle utilities currently available at the site: Electricity, natural gas, water, refuse service, telephone, sanitary sewer, septic system, other.

b. Describe the utilities that are proposed for the project, the utility providing the service, and the general construction activities on the site or in the immediate vicinity which might be needed.

Electric, Natural Gas, Water

C. SIGNATURE

The above answers are true and complete to the best of my knowledge. I understand that the lead agency is relying on them to make its decision.

Signature: _____

Date Submitted: _____

STAFF USE ONLY

D. SUPPLEMENTAL SHEET FOR NONPROJECT ACTIONS

(do not use this sheet for project actions)

Because these questions are very general, it may be helpful to read them in conjunction with the list of the elements of the environment.

When answering these questions, be aware of the extent the proposal, or the types of activities likely to result from the proposal, would affect the item at a greater intensity or at a faster rate than if the proposal were not implemented. Respond briefly and in general terms.

1. How would the proposal be likely to increase discharge to water; emissions to air; production, storage, or release of toxic or hazardous substances; or production of noise?

None

*IMPACTS WILL BE DEALT w/ RELATED PERMITTING
PROCESSES NECESSARY and REQUIRED (MSW)*

Proposed measures to avoid or reduce such increases are:

N/A

2. How would the proposal be likely to affect plants, animals, fish, or marine life?

No effect

Proposed measures to protect or conserve plants, animals, fish, or marine life are:

None

3. How would the proposal be likely to deplete energy or natural resources?

No

Proposed measures to protect or conserve energy and natural resources are:

None

4. How would the proposal be likely to use or affect environmentally sensitive areas or areas designated (or eligible or under study) for governmental protection; such as parks, wilderness, wild and scenic rivers, threatened or endangered species habitat, historic or cultural sites, wetlands, flood plains, or prime farmlands?

No Effect

Proposed measures to protect such resources or to avoid or reduce impacts are:

N/A

5. How would the proposal be likely to affect land and shoreline use, including whether it would allow or encourage land or shoreline uses incompatible with existing plans?

No effect

Proposed measures to avoid or reduce shoreline and land use impacts are:

N/A

6. How would the proposal be likely to increase demands on transportation or public services and utilities? Not likely

Proposed measures to reduce or respond to such demand(s) are:

N/A

7. Identify, if possible, whether the proposal may conflict with local, state, or federal laws or requirements for the protection of the environment.

Will not conflict