



Public Services

128 North Second Street • Fourth Floor Courthouse • Yakima, Washington 98901
(509) 574-2300 • 1-800-572-7354 • FAX (509) 574-2301 • www.co.yakima.wa.us

VERN M. REDIFER, P.E. - Director

DATE: February 8, 2017

TO: Yakima County Public Services and Interested Agencies

FROM: Yakima County Public Services Department: Planning Division

SUBJ: File Number CUP2018-005/SEP2018-003, Type 1
Notice of Application, Notice of Completeness and Notice of Environmental Review

DESCRIPTION OF PROPOSAL

Applicant: Yakima County Public Services, County Roads

Location: The property is located on the east side of Summitview Road, about one-half mile north of Klendon Drive, approximately three miles west of the City of Yakima.

Tax Parcel No.: 171311-34002, 31005 & 43001

Application Submittal Date: January 10, 2018

Completeness Date: February 5, 2018

Proposal: The applicant proposes to expand an existing Mining operation. The present permit boundary encompasses 56 acres. The proposed new boundary size will be 72.7 acres with an extraction depth increased to 135 feet deep. The site allows Yakima County Public Services to maximize resources to provide mineral resources for public safety and public transportation improvement projects. The subsequent use for this site is wildlife habitat, once the mining site is reclaimed.

A land use application has been submitted near your property. To view the application materials and SEPA checklist online go to: www.yakimap.com/permits/ or you can view a copy of the materials at the Planning Division on the 4th floor of the Courthouse. This proposal is subject to environmental review. The Planning Division is lead agency for this proposal. Yakima County expects to issue a **DNS** for this proposal. The optional process authorized by WAC 197-11-355 is being used. This may be your only opportunity to comment on the environmental impacts of the proposal. The proposal may include mitigation measures under applicable codes, and the project review process may incorporate or require mitigation measures regardless of whether an EIS is prepared. After all comments have been received and considered, a final threshold determination will be made without an additional comment period. **Any person may provide written comments on issues related to the proposal. All written comments must be received by 4:00 p.m., February 22, 2018.** To be considered prior to making the final decision, all submitted comments must identify the name and physical or post office address of the sender. **Mail your comments on this project to Yakima County Planning Division, 128 N. 2nd St., 4th Floor Courthouse, Yakima, WA 98901. Be sure to reference the above case number in your correspondence.** Notice of the final decision will be sent to those who comment or may be obtained upon request. The final decision will contain specific appeal information and may be appealed within 14 days of the date of issuance. If you have questions, please call **Dinah Reed** (509) 574-2300.

If you are a person with a disability who needs any accommodation in order to participate in this program, hearing or service, you may be entitled to receive certain assistance at no cost to you. Please contact the ADA Coordinator at Yakima County no later than five (5) working days prior to the date service is needed.

Yakima County ADA Coordinator, 128 N. 2nd Street, Room B27

Yakima, WA 98901, (509) 574-2210, 7-1-1 or 1-800-833-6384 (Washington Relay Services for deaf and hard of hearing)

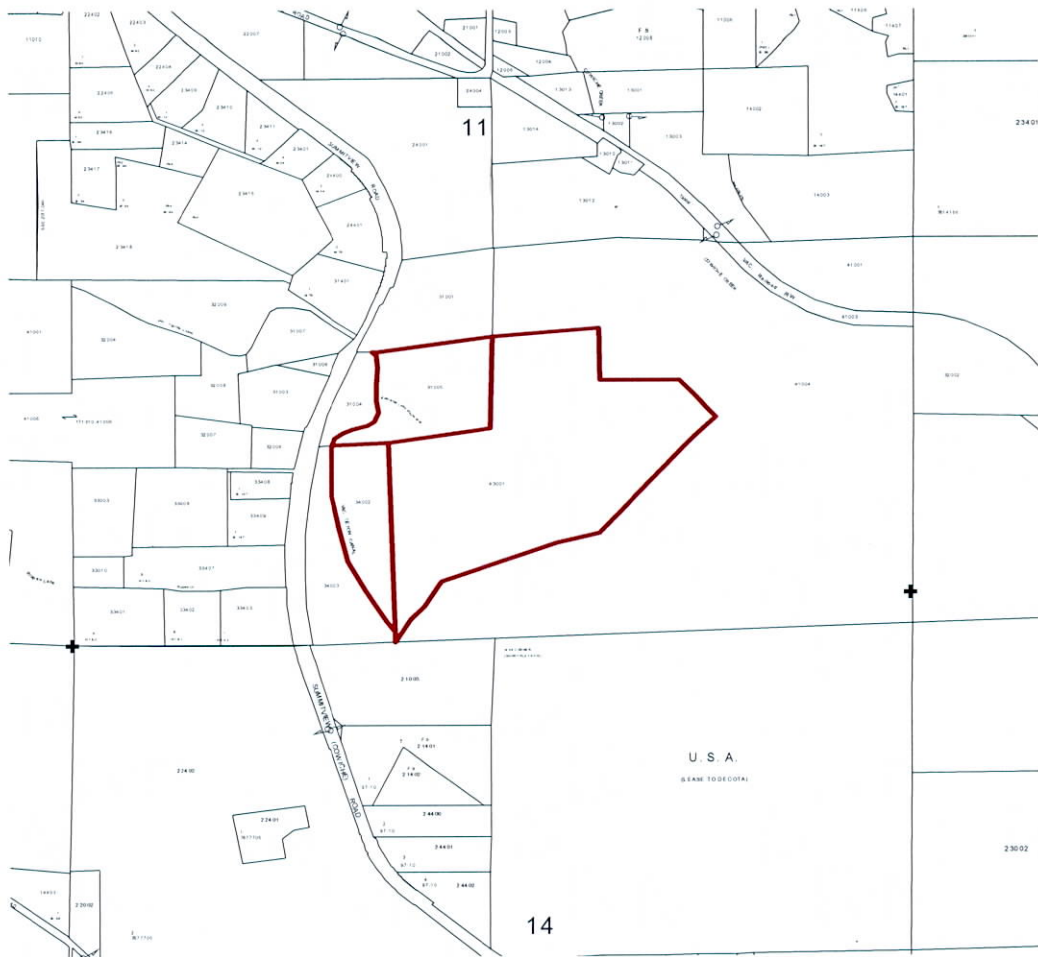

If you are a person with a disability who needs any accommodation in order to participate in this program, hearing or service, you may be entitled to receive certain assistance at no cost to you. Please contact the ADA Coordinator at Yakima County no later than five (5) working days prior to the date service is needed.
Yakima County ADA Coordinator, 128 N. 2nd Street, Room B27
Yakima, WA 98901, (509) 574-2210, 7-1-1 or 1-800-833-6384 (Washington Relay Services for deaf and hard of hearing)