



Public Services

128 North Second Street • Fourth Floor Courthouse • Yakima, Washington 98901
(509) 574-2300 • 1-800-572-7354 • FAX (509) 574-2301 • www.co.yakima.wa.us

VERN M. REDIFER, P.E. - Director

DATE: March 28, 2018

TO: Applicant and Interested Agencies

FROM: Thomas Carroll, Planning Manager

SUBJ: SEP2018-00009 – Wamsley Grading
Notice of Environmental Review – Preliminary SEPA Determination

DESCRIPTION OF PROPOSAL

Justin Wamsley has submitted a grading permit application and Washington State Environmental Policy Act (SEPA) Environmental Checklist within the Agricultural Zoning District (AG). Mr. Wamsley has graded approximately 1500 cubic yards to facilitate a building site for a future private garage/shop.

Location: 481 South Wenas Road. The proposal is located on the north side of South Wenas Road; approximately ½ mile north of Hexon Road; 3 miles north of the City of Selah. (Parcel No. 181414-11400)

ENVIRONMENTAL REVIEW

This proposal is subject to environmental review. The Yakima County Planning Division is lead agency for this proposal under the State Environmental Policy Act (SEPA). The environmental checklist and other information on file with the Planning Division are available to the public upon request. Yakima County expects to issue a DNS for this proposal. The optional process authorized by WAC 197-11-355 is being used. This may be the only opportunity to comment on the environmental impacts of the proposal. The proposal may include mitigation measures under applicable codes, and the project review process may incorporate or require mitigation measures regardless of whether an EIS is prepared. After all comments have been received and considered, a final threshold determination will be made without an additional comment period.

COMMENT AND APPEAL INFORMATION

Your views on the proposal are welcome, and any person may provide written comments on issues related to the proposal. **All written comments received by 4:00 p.m., April 11, 2018 will be considered prior to making the final decision.**

Mail your comments on this project to Yakima County Planning Division, 128 N. 2nd St., 4th Floor Courthouse, Yakima, WA 98901. Be sure to reference the above file number in your correspondence.

Copies of the final decision will be sent to those who comment or may be obtained upon request. The final threshold determination can be appealed to the Hearings Examiner within 14 days of the date of issuance, as allowed under the Yakima County Code.

If you have any questions on this proposal, please call Byron Gumz, Senior Project Planner, at (509) 574-2300.

Encl.: Site plan/narrative information – APOs and Agencies
Checklist – Agencies

\\nt2\Planning\Development Services\Projects\2018\SEPA\SEP18-009 Wamsley AG Grading\SEP2018-00009 Wamsley Grading Optional DNS Notice_bjg.doc

Yakima County ensures full compliance with Title VI of the Civil Rights Act of 1964 by prohibiting discrimination against any person on the basis of race, color, nation origin, or sex in the provision of benefits and services resulting from its federally assisted programs and activities. For questions regarding Yakima County's Title VI Program, you may contact the Title VI Coordinator at 509-574-2300.

If this letter pertains to a meeting and you need special accommodations, please call us at 509-574-2300 by 10:00 a.m. three days prior to the meeting. For TDD users, please use the State's toll free relay service 1-800-833-6388 and ask the operator to dial 509-574-2300.

Justin Wamsley 481 S. Wenas RD Sight Plan
181414-11400
2/23/18

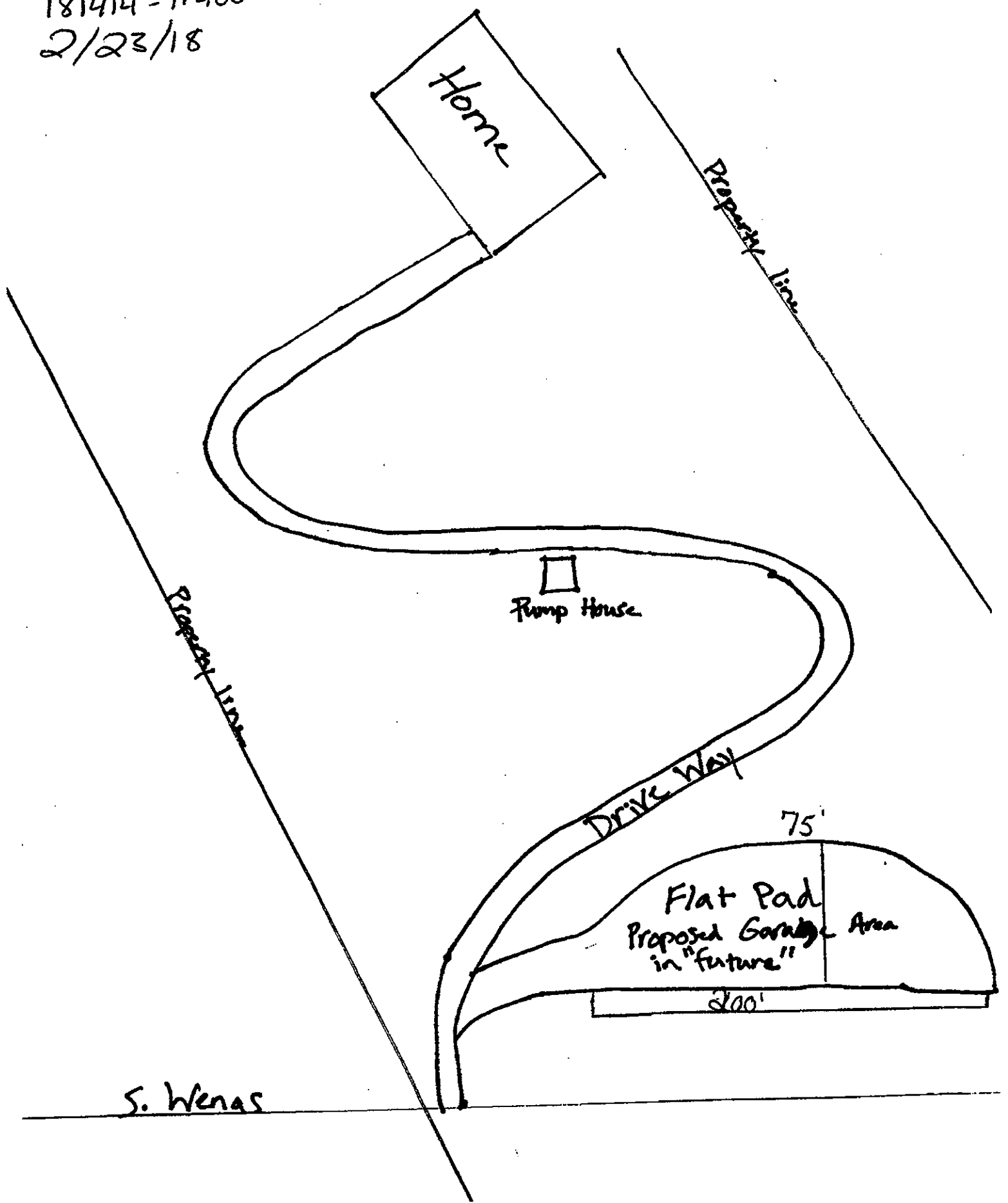



SEPA ENVIRONMENTAL CHECKLIST SUBMITTAL SUPPLEMENTAL

Form # PLN ENR 003-SS1-A
Revised: 8/12/14

Yakima County Public Services
128 North Second Street · Fourth Floor Courthouse · Yakima, Washington 98901
(509) 574-2300 · 1-800 572-7354 · FAX (509) 574-2301 · www.co.yakima.wa.us

WAC 197-11-960 Environmental checklist.

Purpose of checklist:

The State Environmental Policy Act (SEPA), chapter 43.21C RCW, requires all governmental agencies to consider the environmental impacts of a proposal before making decisions. An environmental impact statement (EIS) must be prepared for all proposals with probable significant adverse impacts on the quality of the environment. The purpose of this checklist is to provide information to help you and the agency identify impacts from your proposal (and to reduce or avoid impacts from the proposal, if it can be done) and to help the agency decide whether an EIS is required.

Instructions for applicants:

This environmental checklist asks you to describe some basic information about your proposal. Governmental agencies use this checklist to determine whether the environmental impacts of your proposal are significant, requiring preparation of an EIS. Answer the questions briefly, with the most precise information known, or give the best description you can.

You must answer each question accurately and carefully, to the best of your knowledge. In most cases, you should be able to answer the questions from your own observations or project plans without the need to hire experts. If you really do not know the answer, or if a question does not apply to your proposal, write "do not know" or "does not apply." Complete answers to the questions now may avoid unnecessary delays later.

Some questions ask about governmental regulations, such as zoning, shoreline, and landmark designations. Answer these questions if you can. If you have problems, the governmental agencies can assist you.

The checklist questions apply to all parts of your proposal, even if you plan to do them over a period of time or on different parcels of land. Attach any additional information that will help describe your proposal or its environmental effects. The agency to which you submit this checklist may ask you to explain your answers or provide additional information reasonably related to determining if there may be significant adverse impact.

Use of checklist for nonproject proposals:

For nonproject proposals complete this checklist and the supplemental sheet for nonproject actions (Part D). The lead agency may exclude any question for the environmental elements (Part B) which they determine do not contribute meaningfully to the analysis of the proposal.

For nonproject actions, the references in the checklist to the words "project," "applicant," and "property or site" should be read as "proposal," "proposer," and "affected geographic area," respectively.

(For Staff Use Only)

DATE: 2-23-18

REVIEWED BY: JCC

PROJECT #:

CASE #: SEP18-009

RELATED FILES:

A. BACKGROUND

1. Name of proposed project, if applicable:

N/A

2. Name of applicant:

Justin Wamsley

3. Address and phone number of applicant and contact person:

481 S. Wenas RD
Selah, WA. 98942

4. Date checklist prepared:

2/23/18

5. Agency requesting checklist:

Yakima County

6. Proposed timing or schedule (including phasing, if applicable):

Already Done

7. Do you have any plans for future additions, expansion, or further activity related to or connected with this proposal? If yes, explain.

N/A Maybe Future Sight for garage

8. List any environmental information you know about that has been prepared, or will be prepared, directly related to this proposal.

N/A

9. Do you know whether applications are pending for governmental approvals of other proposals directly affecting the property covered by your proposal? If yes, explain.

N/A

10. List any government approvals or permits that will be needed for your proposal, if known.

N/A

STAFF USE ONLY

Yakima County
Grading Permit

11. Give brief, complete description of your proposal, including the proposed uses and the size of the project and site. There are several questions later in this checklist that ask you to describe certain aspects of your proposal. You do not need to repeat those answers on this page. (Lead agencies may modify this form to include additional specific information on project description.)

This pad was pushed for a flat area to park and eventually build a garage 200' X 75'

12. Location of the proposal. Give sufficient information for a person to understand the precise location of your proposed project, including a street address, if any, and section, township, and range, if known. If a proposal would occur over a range of area, provide the range or boundaries of the site(s). Provide a legal description, site plan, vicinity map, and topographic map, if reasonably available. While you should submit any plans required by the agency, you are not required to duplicate maps or detailed plans submitted with any permit applications related to this checklist.

Site plan Attached

B. ENVIRONMENTAL ELEMENTS

1. Earth

a. General description of the site (circle one): Flat, rolling, hilly, steep slopes, mountainous, other.....

b. What is the steepest slope on the site (approximate percent slope)?

60°

c. What general types of soils are found on the site (for example, clay, sand, gravel, peat, muck)? If you know the classification of agricultural soils, specify them and note any agricultural land of long-term commercial significance and whether the proposal results in removing any of these soils. clay & dirt

d. Are there surface indications or history of unstable soils in the immediate vicinity? If so, describe.

N/A

e. Describe the purpose, type, total area, and approximate quantities and total affected area of any filling, excavation, and grading proposed. Indicate source of fill.

Garage Pad 1500 Yards

f. Could erosion occur as a result of clearing, construction, or use? If so, generally describe.

N/A

There is potential for erosion due to exposed soils.

g. About what percent of the site will be covered with impervious surfaces after project construction (for example, asphalt or buildings)?

85%

h. Proposed measures to reduce or control erosion, or other impacts to the earth, if any:

Gravel

2. Air

a. What types of emissions to the air would result from the proposal during construction, operation, and maintenance when the project is completed? If any, generally describe and give approximate quantities if known.

N/A Soil is damp

b. Are there any offsite sources of emissions or odor that may affect your proposal? If so, generally describe.

N/A

c. Proposed measures to reduce or control emissions or other impacts to air, if any:

NA

3. Water

a. Surface:

1) Is there any surface water body on or in the immediate vicinity of the site (including year-round and seasonal streams, saltwater, lakes, ponds, wetlands)? If yes, describe type and provide names. If appropriate, state what stream or river it flows into.

N/A

2) Will the project require any work over, in, or adjacent to (within 200 feet) the described waters? If yes, please describe and attach available plans.

N/A

3) Estimate the amount of fill and dredge material that would be placed in or removed from surface water or wetlands and indicate the area of the site that would be affected. Indicate the source of fill material.

N/A

4) Will the proposal require surface water withdrawals or diversions? Give general description, purpose, and approximate quantities if known.

N/A

5) Does the proposal lie within a 100-year flood plain? If so, note location on the site plan.

N/A

STAFF USE ONLY

The property is 15.53A in area. The amount of impervious surface is minimal.

6) Does the proposal involve any discharges of waste materials to surface waters? If so, describe the type of waste and anticipated volume of discharge.

N/A

b. Ground:

1) Will groundwater be withdrawn from a well for drinking water or other purposes? If so, give a general description of the well, proposed uses and approximate quantities withdrawn from the well? Will water be discharged to groundwater? Give general description, purpose, and approximate quantities if known.

N/A NO Water Will be Plummed

2) Describe waste material that will be discharged into the ground from septic tanks or other sources, if any (for example: Domestic sewage; industrial, containing the following chemicals...; agricultural; etc.). Describe the general size of the system, the number of such systems, the number of houses to be served (if applicable), or the number of animals or humans the system(s) are expected to serve.

N/A

c. Water runoff (including storm water):

1) Describe the source of runoff (including storm water) and method of collection and disposal, if any (include quantities, if known). Where will this water flow? Will this water flow into other waters? If so, describe.

N/A

2) Could waste materials enter ground or surface waters? If so, generally describe.

N/A

3) Does the proposal alter or otherwise affect drainage patterns in the vicinity of the site? If so, describe.

N/A

d. Proposed measures to reduce or control surface, ground, runoff water, and drainage pattern impacts, if any:

N/A

4. Plants

a. Check the types of vegetation found on the site:

-- Deciduous tree: Alder, maple, aspen, other Cheat Grass

STAFF USE ONLY

There is an existing well serving the SPR on site.

Normal waste associated with residential use.

Storm events are the source of storm water. It is allowed to naturally infiltrate.

- Evergreen tree: Fir, cedar, pine, other
- Shrubs
- ~~Grass~~ Cheat
- Pasture
- Crop or grain
- Orchards, vineyards or other permanent crops.
- Wet soil plants: Cattail, buttercup, bullrush, skunk cabbage, other
- Water plants: Water lily, eelgrass, milfoil, other
- Other types of vegetation

STAFF USE ONLY

b. What kind and amount of vegetation will be removed or altered?

Cheat Grass

c. List threatened and endangered species known to be on or near the site.

N/A

d. Proposed landscaping, use of native plants, or other measures to preserve or enhance vegetation on the site, if any:

N/A

e. List all noxious weeds and invasive species known to be on or near the site.

N/A

5. Animals

a. List any birds and other animals which have been observed on or near the site or are known to be on or near the site. Examples include:

Birds: Hawk, heron, eagle, songbirds, other:

N/A

Mammals: Deer, bear, elk, beaver, other:

N/A

Fish: Bass, salmon, trout, herring, shellfish, other:

N/A

b. List any threatened and endangered species known to be on or near the site.

N/A

c. Is the site part of a migration route? If so, explain.

N/A

d. Proposed measures to preserve or enhance wildlife, if any:

N/A

e. List any invasive animal species known to be on or near the site.

N/A

6. Energy and natural resources

a. What kinds of energy (electric, natural gas, oil, wood stove, solar) will be used to meet the completed project's energy needs? Describe whether it will be used for heating, manufacturing, etc. N/A

b. Would your project affect the potential use of solar energy by adjacent properties? If so, generally describe.

N/A

c. What kinds of energy conservation features are included in the plans of this proposal? List other proposed measures to reduce or control energy impacts, if any:

N/A

7. Environmental health

a. Are there any environmental health hazards, including exposure to toxic chemicals, risk of fire and explosion, spill, or hazardous waste that could occur as a result of this proposal? If so, describe.

N/A

1) Describe any known or possible contamination at the site from present or past uses.

N/A

2) Describe existing hazardous chemicals/conditions that might affect project development and design. This includes underground hazardous liquid and gas transmission pipelines located within the project area and in the vicinity.

N/A

3) Describe any toxic or hazardous chemicals that might be stored, used, or produced during the project's development or construction, or at any time during the operating life of the project.

N/A

4) Describe special emergency services that might be required.

N/A

5) Proposed measures to reduce or control environmental health hazards, if any:

N/A

STAFF USE ONLY

b. Noise

1) What types of noise exist in the area which may affect your project (for example: traffic, equipment, operation, other)?

N/A

2) What types and levels of noise would be created by or associated with the project on a short-term or a long-term basis (for example: traffic, construction, operation, other)? Indicate what hours noise would come from the site.

Dozer 2 days 8-5

3) Proposed measures to reduce or control noise impacts, if any:

N/A

8. Land and shoreline use

a. What is the current use of the site and adjacent properties? Will the proposal affect current land uses on nearby or adjacent properties? If so, describe.

N/A

b. Has the project site been used as working farmlands or working forest lands? If so, describe. How much agricultural or forest land of long-term commercial significance will be converted to other uses as a result of the proposal, if any? If resource lands have not been designated, how many acres in farmland or forest land tax status will be converted to nonfarm or nonforest use?

N/A

1) Will the proposal affect or be affected by surrounding working farm or forest land normal business operations, such as oversize equipment access, the application of pesticides, tilling, and harvesting? If so, how:

N/A

c. Describe any structures on the site.

N/A

d. Will any structures be demolished? If so, what?

N/A

e. What is the current zoning classification of the site?

Ag

f. What is the current comprehensive plan designation of the site?

Flat Pad

STAFF USE ONLY

Residential 1/3
Agricultural.

A portion of the site appears to have been used for an orchard in the past.

Single family residence.

g. If applicable, what is the current shoreline master program designation of the site?

N/A

h. Has any part of the site been classified critical area by the city or county? If so, specify.

N/A

i. Approximately how many people would reside or work in the completed project?

1

j. Approximately how many people would the completed project displace?

1

k. Proposed measures to avoid or reduce displacement impacts, if any:

N/A

l. Proposed measures to ensure the proposal is compatible with existing and projected land uses and plans, if any:

N/A

m. Proposed measures to ensure the proposal is compatible with nearby agricultural and forest lands of long-term commercial significance, if any:

N/A

9. Housing

a. Approximately how many units would be provided, if any? Indicate whether high, middle, or low-income housing.

N/A

b. Approximately how many units, if any, would be eliminated? Indicate whether high, middle, or low-income housing.

N/A

c. Proposed measures to reduce or control housing impacts, if any:

N/A

10. Aesthetics

a. What is the tallest height of any proposed structure(s), not including antennas; what is the principal exterior building material(s) proposed?

N/A

b. What views in the immediate vicinity would be altered or obstructed?

N/A

STAFF USE ONLY

Geo Hazard -
oversteepened
slopes of intermediate
risk.

c. Proposed measures to reduce or control aesthetic impacts, if any:

N/A

11. Light and glare

a. What type of light or glare will the proposal produce? What time of day would it mainly occur?

N/A

b. Could light or glare from the finished project be a safety hazard or interfere with views?

N/A

c. What existing offsite sources of light or glare may affect your proposal?

N/A

d. Proposed measures to reduce or control light and glare impacts, if any:

N/A

12. Recreation

a. What designated and informal recreational opportunities are in the immediate vicinity?

N/A

b. Would the proposed project displace any existing recreational uses? If so, describe.

N/A

c. Proposed measures to reduce or control impacts on recreation, including recreation opportunities to be provided by the project or applicant, if any:

N/A

13. Historic and cultural preservation

a. Are there any buildings, structures, or sites, located on or near the site that are over 45 years old listed in or eligible for listing in national, state, or local preservation registers located on or near the site? If so, specifically describe.

N/A

b. Are there any landmarks, features, or other evidence of Indian or historic use or occupation. This may include human burials or old cemeteries. Is there any material evidence, artifacts, or areas of cultural importance on or near the site? Please list any professional studies conducted at the site to identify such resources.

N/A

c. Describe the methods used to assess the potential impacts to cultural and historic resources on or near the project site. Examples include consultation with tribes and the

N/A

STAFF USE ONLY

department of archeology and historic preservation, archaeological surveys, historic maps, GIS data, etc.

N/A

d. Proposed measures to avoid, minimize, or compensate for loss, changes to, and disturbance to resources. Please include plans for the above and any permits that may be required.

N/A

14. Transportation

a. Identify public streets and highways serving the site or affected geographic area, and describe proposed access to the existing street system. Show on site plans, if any.

Private driveway

b. Is the site or affected geographic area currently served by public transit? If so, generally describe. If not, what is the approximate distance to the nearest transit stop?

N/A

c. How many additional parking spaces would the completed project or nonproject proposal have? How many would the project or proposal eliminate?

N/A

d. Will the proposal require any new or improvements to existing roads, streets, pedestrian, bicycle or state transportation facilities, not including driveways? If so, generally describe (indicate whether public or private).

N/A

e. Will the project or proposal use (or occur in the immediate vicinity of) water, rail, or air transportation? If so, generally describe.

N/A

f. How many vehicular trips per day would be generated by the completed project or proposal? If known, indicate when peak volumes would occur and what percentage of the volume would be trucks (such as commercial and nonpassenger vehicles). What data or transportation models were used to make these estimates?

N/A

g. Will the proposal interfere with, affect or be affected by the movement of agricultural and forest products on roads or streets in the area? If so, generally describe.

N/A

h. Proposed measures to reduce or control transportation impacts, if any:

N/A

STAFF USE ONLY

15. Public services

a. Would the project result in an increased need for public services (for example: Fire protection, police protection, public transit health care, schools, other)? If so, generally describe.

N/A

b. Proposed measures to reduce or control direct impacts on public services, if any.

N/A

16. Utilities

a. Circle utilities currently available at the site: Electricity, natural gas, water, refuse service, telephone, sanitary sewer, septic system, other.

N/A

b. Describe the utilities that are proposed for the project, the utility providing the service, and the general construction activities on the site or in the immediate vicinity which might be needed.

N/A

C. SIGNATURE

The above answers are true and complete to the best of my knowledge. I understand that the lead agency is relying on them to make its decision.

Signature: _____

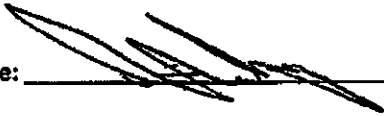

Date Submitted: _____

2/23/18

STAFF USE ONLY