



GENERAL APPLICATION FORM

For Land Use Actions

Yakima County Public Services

128 North Second Street · Fourth Floor Courthouse · Yakima, Washington 98901
(509) 574-2300 · 1-800 572-7354 · FAX (509) 574-2301 · www.co.yakima.wa.us

FINAL
Revised 03/28/18

(Staff Use Only)

Zoning District: R-10/5
Receipt #: _____
Proposed Land Use: GRD

Date: 10-31-18
Reviewed By: SCC
Case #(s): SEP18-53

CHECK ALL THAT APPLY AND ATTACH THE APPROPRIATE SUPPLEMENTAL FORM(S)

Zoning

- Type 1
- Type 2
- Type 3
- Type 4
- Reduce Resource Setback
- Accessory Dwelling Unit
- Minor Rezone
- Major Rezone

- Admin. Adjustment
- Variance
- Modification
- Non-Conforming Use
- Interpretation
- Dairy
- Mining

Subdivision

- Exemption (SSE)
- Short Subdivision
- Subdivision (Long)
- Binding Site Plan
- Alteration/Vacation
- *Amendment
- Sub Variance

Shoreline

- Shoreline Substantial Dev.
- Shoreline Conditional Use
- Shoreline Variance
- Shoreline Exemption
- Shoreline Non-Conforming
- Shoreline Minor Revision

Other

- Environmental Checklist
- Appeal - HE BOCC
- Development Agreement
- Plan/Dev. Reg. Map Ad.
- Plan/Dev. Reg. Text Ad.

Critical Areas

- CA Standard Development
- CA Adjustment
- CA Reasonable Use Except.
- CA Minor Revision
- CA Non-Conforming Use

Parcel Number(s): A. _____ B. _____ C. _____

Subject Property Address: _____

Are you requesting the Optional Consolidated Permit Review Process as provided under YCC 16B.03.060? Yes No

* In accordance with YCC 16B.04.020(2)(a) please submit verification with your Short Subdivision Amendment or Subdivision Amendment that the majority of those persons having an ownership interest in the lots, tracts, parcels, or portion thereof to be revised or altered has signed the proposed application.

EVIDENCE OF LEGAL AVAILABILITY OF WATER (YCC12.08.050)

All applicants for a development permit requiring potable water must provide evidence of an adequate water supply to Yakima County prior to the issuance of the permit. Check below the legal source of water.

- Water right permit from Department of Ecology (Please attach a copy to this application), or
- Letter from an approved water purveyor stating the ability to provide water, or
- **A Yakima County Water Resource System (YCWRS) domestic well within the Agriculture zoning district, or
- **A Yakima County Water Resource System (YCWRS) domestic well outside of the Agriculture zoning district, or
- Other adequate evidence of interest in a suitable water right held for mitigation proposed by an existing water bank, or
- Yakama Nation Water Code permit for properties located within the exterior boundaries of the Yakama Nation, or
- Documentation that the well site is located outside the Yakima River watershed.

Additional Information

Prior to final approval, the applicant will be required to provide evidence of the water quality and quantity in the following forms:

1. A Letter from an approved water purveyor stating the ability to provide water, or
2. Notification from the Yakima Health District that the water supply is potable. (wells)

****Yakima County Water Resource System (YCWRs) is a water system organized pursuant to RCW 36.94.140 which provides service to the public in the form of "mitigated" or "water budget neutral" water supplies for domestic use through the withdrawal of domestic supply from a groundwater permit exempt well. The service areas of the water system is all of the privately held property in Yakima County within the Yakima River watershed except those areas within the corporate limits of the city, within the exterior boundaries of the Yakama Reservation, or within the service areas of a Type A and Type B water system in existence prior to January 1, 2018. The YCWRs holds senior water rights and allows the use of such rights by the public when wells are constructed and metered accordingly to YCWRs procedures.**

Applicant Information: (Please check the box to indicate the primary contact person)

By signing this form, the property owner/applicant agrees to the following:

- I hereby state as true that all ownership interests of the property have reviewed the proposal as presented in the application materials and support the proposed change(s) in land use.
- I hereby give Yakima County permission to enter my property during this review to inspect my property as needed.
- I hereby agree to pay all additional fees associated with the processing of this application including Hearing Examiner fees, Transportation fees or any other fees that may be associated with the proposed project.
- I hereby acknowledge that the application for Subdivision and/or Land Use Permit with the Yakima County Permit Services Department: Planning Division has been filled out completely.
- I hereby acknowledge that verification of an approved potable water supply is a requirement and part of the procedure to obtain a Subdivision and/or Land Use Permit.
- I shall provide Yakima County with proof of an adequate water source as indicated in Ordinance 13-2017 or obtain a YCWRs domestic well permit.
- I understand that Yakima County shall be held harmless for misinterpretation or misrepresentation of documents to obtain my permits.
- I am aware my subdivision and/or Land Use Permit WILL NOT be issued until I provide proof of an approved source of potable water and associated documentation.

(If the property is owned by a corporation or LLC please attach documentation showing that the person signing has the authority to sign on behalf of the corporation or LLC.)

Please Fill Out This Section In Blue or Black Ink and Original Signatures only.

Property Owner: Patrick Shields
Day Phone: (509) 952-7616 Company (if any) _____
Mailing Address: 1803 Presson Pl. City: Yakima State: WA ZIP: 98903
E-mail Address: patrick@lean-pack.com
Signature: Pat Shields (required) Date: 10/31/18

Applicant/Agent (if different): _____
Day Phone: () _____ Company (if any) _____
Mailing Address: _____ City: _____ State: _____ ZIP: _____
E-mail Address: _____
Signature: _____ Date: _____

If there are additional owners, provide an attachment in the same format and with the same declarations



SEPA ENVIRONMENTAL CHECKLIST

SUBMITTAL SUPPLEMENTAL

Form # PLN ENR 003-SS1-A
Revised: 8/12/14

Yakima County Public Services

128 North Second Street · Fourth Floor Courthouse · Yakima, Washington 98901
(509) 574-2300 · 1-800 572-7354 · FAX (509) 574-2301 · www.co.yakima.wa.us

WAC 197-11-960 Environmental checklist.

Purpose of checklist:

The State Environmental Policy Act (SEPA), chapter 43.21C RCW, requires all governmental agencies to consider the environmental impacts of a proposal before making decisions. An environmental impact statement (EIS) must be prepared for all proposals with probable significant adverse impacts on the quality of the environment. The purpose of this checklist is to provide information to help you and the agency identify impacts from your proposal (and to reduce or avoid impacts from the proposal, if it can be done) and to help the agency decide whether an EIS is required.

Instructions for applicants:

This environmental checklist asks you to describe some basic information about your proposal. Governmental agencies use this checklist to determine whether the environmental impacts of your proposal are significant, requiring preparation of an EIS. Answer the questions briefly, with the most precise information known, or give the best description you can.

You must answer each question accurately and carefully, to the best of your knowledge. In most cases, you should be able to answer the questions from your own observations or project plans without the need to hire experts. If you really do not know the answer, or if a question does not apply to your proposal, write "do not know" or "does not apply." Complete answers to the questions now may avoid unnecessary delays later.

Some questions ask about governmental regulations, such as zoning, shoreline, and landmark designations. Answer these questions if you can. If you have problems, the governmental agencies can assist you.

The checklist questions apply to all parts of your proposal, even if you plan to do them over a period of time or on different parcels of land. Attach any additional information that will help describe your proposal or its environmental effects. The agency to which you submit this checklist may ask you to explain your answers or provide additional information reasonably related to determining if there may be significant adverse impact.

Use of checklist for nonproject proposals:

For nonproject proposals complete this checklist and the supplemental sheet for nonproject actions (Part D). The lead agency may exclude any question for the environmental elements (Part B) which they determine do not contribute meaningfully to the analysis of the proposal.

For nonproject actions, the references in the checklist to the words "project," "applicant," and "property or site" should be read as "proposal," "proposer," and "affected geographic area," respectively.

(For Staff Use Only)

DATE: 10-31-18

REVIEWED BY: JCC

PROJECT #:

CASE #: SEP18-43

RELATED FILES:
RD18-22

A. BACKGROUND

STAFF USE ONLY

1. Name of proposed project, if applicable:

Shields Pond

2. Name of applicant:

Patrick Shields

3. Address and phone number of applicant and contact person:

1803 Presson Pl.
Yakima, WA. 98903

4. Date checklist prepared:

10/31/18

5. Agency requesting checklist:

Yakima, Co

6. Proposed timing or schedule (including phasing, if applicable):

as soon as possible

7. Do you have any plans for future additions, expansion, or further activity related to or connected with this proposal? If yes, explain.

Yes, Building a house and shop

8. List any environmental information you know about that has been prepared, or will be prepared, directly related to this proposal.

None known

9. Do you know whether applications are pending for governmental approvals of other proposals directly affecting the property covered by your proposal? If yes, explain.

Not any.

10. List any government approvals or permits that will be needed for your proposal, if known.

Grading & Residential building Permit

11. Give brief, complete description of your proposal, including the proposed uses and the size of the project and site. There are several questions later in this checklist that ask you to describe certain aspects of your proposal. You do not need to repeat those answers on this page. (Lead agencies may modify this form to include additional specific information on project description.)

I will be excavating an area of my property that is about 268' ^{long} ~~wide~~ by 158' wide and 4'-5' deep. This will create a pond. The material will then be moved to the location of the house just above the pond and used as fill.

12. Location of the proposal. Give sufficient information for a person to understand the precise location of your proposed project, including a street address, if any, and section, township, and range, if known. If a proposal would occur over a range of area, provide the range or boundaries of the site(s). Provide a legal description, site plan, vicinity map, and topographic map, if reasonably available. While you should submit any plans required by the agency, you are not required to duplicate maps or detailed plans submitted with any permit applications related to this checklist.

Address - 1451 Mapleway Rd. Yakima, WA. 98908
Parcel # 18143334416

B. ENVIRONMENTAL ELEMENTS

1. Earth

a. General description of the site (circle one) Flat, rolling, hilly, steep slopes, mountainous, other.....

b. What is the steepest slope on the site (approximate percent slope)?
10%?

c. What general types of soils are found on the site (for example, clay, sand, gravel, peat, muck)? If you know the classification of agricultural soils, specify them and note any agricultural land of long-term commercial significance and whether the proposal results in removing any of these soils. Loam

d. Are there surface indications or history of unstable soils in the immediate vicinity? If so, describe. No

e. Describe the purpose, type, total area, and approximate quantities and total affected area of any filling, excavation, and grading proposed. Indicate source of fill.
3500 ~~yards~~ yards to excavate and use as fill.

f. Could erosion occur as a result of clearing, construction, or use? If so, generally describe.
No

g. About what percent of the site will be covered with impervious surfaces after project construction (for example, asphalt or buildings)?

8%

h. Proposed measures to reduce or control erosion, or other impacts to the earth, if any:

Water site as needed for dust control

2. Air

a. What types of emissions to the air would result from the proposal during construction, operation, and maintenance when the project is completed? If any, generally describe and give approximate quantities if known.

Dust- Water as needed

b. Are there any offsite sources of emissions or odor that may affect your proposal? If so, generally describe.

No

c. Proposed measures to reduce or control emissions or other impacts to air, if any:

Water area as needed

3. Water

a. Surface:

1) Is there any surface water body on or in the immediate vicinity of the site (including year-round and seasonal streams, saltwater, lakes, ponds, wetlands)? If yes, describe type and provide names. If appropriate, state what stream or river it flows into.

No

2) Will the project require any work over, in, or adjacent to (within 200 feet) the described waters? If yes, please describe and attach available plans.

N/A

3) Estimate the amount of fill and dredge material that would be placed in or removed from surface water or wetlands and indicate the area of the site that would be affected. Indicate the source of fill material.

N/A

4) Will the proposal require surface water withdrawals or diversions? Give general description, purpose, and approximate quantities if known.

No

5) Does the proposal lie within a 100-year flood plain? If so, note location on the site plan.

No

STAFF USE ONLY

6) Does the proposal involve any discharges of waste materials to surface waters? If so, describe the type of waste and anticipated volume of discharge.

NO

b. Ground:

1) Will groundwater be withdrawn from a well for drinking water or other purposes? If so, give a general description of the well, proposed uses and approximate quantities withdrawn from the well? Will water be discharged to groundwater? Give general description, purpose, and approximate quantities if known.

No

2) Describe waste material that will be discharged into the ground from septic tanks or other sources, if any (for example: Domestic sewage; industrial, containing the following chemicals...; agricultural; etc.). Describe the general size of the system, the number of such systems, the number of houses to be served (if applicable), or the number of animals or humans the system(s) are expected to serve.

None

c. Water runoff (including storm water):

1) Describe the source of runoff (including storm water) and method of collection and disposal, if any (include quantities, if known). Where will this water flow? Will this water flow into other waters? If so, describe.

N/A

2) Could waste materials enter ground or surface waters? If so, generally describe.

NO

3) Does the proposal alter or otherwise affect drainage patterns in the vicinity of the site? If so, describe.

NO

d. Proposed measures to reduce or control surface, ground, runoff water, and drainage pattern impacts, if any:

N/A

4. Plants

a. Check the types of vegetation found on the site:

— Deciduous tree: Alder, maple, aspen, other

STAFF USE ONLY

- Evergreen tree: Fir, cedar, pine, other
- Shrubs
- Grass
- Pasture
- Crop or grain
- Orchards, vineyards or other permanent crops.
- Wet soil plants: Cattail, buttercup, bullrush, skunk cabbage, other
- Water plants: Water lily, eelgrass, milfoil, other
- Other types of vegetation

b. What kind and amount of vegetation will be removed or altered?

Some overburdened removed to allow construction of Pond. Approx. 1/2 acre

c. List threatened and endangered species known to be on or near the site.

None

d. Proposed landscaping, use of native plants, or other measures to preserve or enhance vegetation on the site, if any:

Trees, bushes, shrubs

e. List all noxious weeds and invasive species known to be on or near the site.

None Known

5. Animals

a. List any birds and other animals which have been observed on or near the site or are known to be on or near the site. Examples include:

Birds: Hawk, heron, eagle, songbirds, other:

Mammals: Deer, bear, elk, beaver, other:

Fish: Bass, salmon, trout, herring, shellfish, other:

None on property.
Just normal birds flying overhead

b. List any threatened and endangered species known to be on or near the site.

None

c. Is the site part of a migration route? If so, explain.

No

d. Proposed measures to preserve or enhance wildlife, if any:

N/A

e. List any invasive animal species known to be on or near the site.

None

6. Energy and natural resources

a. What kinds of energy (electric, natural gas, oil, wood stove, solar) will be used to meet the completed project's energy needs? Describe whether it will be used for heating, manufacturing, etc. *electricity*

b. Would your project affect the potential use of solar energy by adjacent properties? If so, generally describe.

No

c. What kinds of energy conservation features are included in the plans of this proposal? List other proposed measures to reduce or control energy impacts, if any:

Possible solar panels in future

7. Environmental health

a. Are there any environmental health hazards, including exposure to toxic chemicals, risk of fire and explosion, spill, or hazardous waste that could occur as a result of this proposal? If so, describe.

No

1) Describe any known or possible contamination at the site from present or past uses.

None

2) Describe existing hazardous chemicals/conditions that might affect project development and design. This includes underground hazardous liquid and gas transmission pipelines located within the project area and in the vicinity.

None

3) Describe any toxic or hazardous chemicals that might be stored, used, or produced during the project's development or construction, or at any time during the operating life of the project.

None

4) Describe special emergency services that might be required.

None

5) Proposed measures to reduce or control environmental health hazards, if any:

N/A will file dust control plan Const. between 7AM & 4PM

b. Noise

1) What types of noise exist in the area which may affect your project (for example: traffic, equipment, operation, other)?

None

2) What types and levels of noise would be created by or associated with the project on a short-term or a long-term basis (for example: traffic, construction, operation, other)? Indicate what hours noise would come from the site.

None

3) Proposed measures to reduce or control noise impacts, if any:

N/A

8. Land and shoreline use

a. What is the current use of the site and adjacent properties? Will the proposal affect current land uses on nearby or adjacent properties? If so, describe.

R-1 NO.

b. Has the project site been used as working farmlands or working forest lands? If so, describe. How much agricultural or forest land of long-term commercial significance will be converted to other uses as a result of the proposal, if any? If resource lands have not been designated, how many acres in farmland or forest land tax status will be converted to nonfarm or nonforest use?

NO None

1) Will the proposal affect or be affected by surrounding working farm or forest land normal business operations, such as oversize equipment access, the application of pesticides, tilling, and harvesting? If so, how:

NO

c. Describe any structures on the site.

Existing house and out buildings

d. Will any structures be demolished? If so, what?

In long-term future. 10-20 years.

e. What is the current zoning classification of the site?

R-10/5

f. What is the current comprehensive plan designation of the site?

Rural Transitional

g. If applicable, what is the current shoreline master program designation of the site?

N/A

h. Has any part of the site been classified critical area by the city or county? If so, specify.

No

i. Approximately how many people would reside or work in the completed project?

~~XXXXXX~~ N/A

j. Approximately how many people would the completed project displace?

None

k. Proposed measures to avoid or reduce displacement impacts, if any:

N/A

l. Proposed measures to ensure the proposal is compatible with existing and projected land uses and plans, if any:

N/A

m. Proposed measures to ensure the proposal is compatible with nearby agricultural and forest lands of long-term commercial significance, if any:

N/A

9. Housing

a. Approximately how many units would be provided, if any? Indicate whether high, middle, or low-income housing.

N/A

b. Approximately how many units, if any, would be eliminated? Indicate whether high, middle, or low-income housing.

N/A

c. Proposed measures to reduce or control housing impacts, if any:

N/A

10. Aesthetics

a. What is the tallest height of any proposed structure(s), not including antennas; what is the principal exterior building material(s) proposed?

N/A

b. What views in the immediate vicinity would be altered or obstructed?

None

c. Proposed measures to reduce or control aesthetic impacts, if any:

None

11. Light and glare

a. What type of light or glare will the proposal produce? What time of day would it mainly occur?

None

b. Could light or glare from the finished project be a safety hazard or interfere with views?

NO

c. What existing offsite sources of light or glare may affect your proposal?

None

d. Proposed measures to reduce or control light and glare impacts, if any:

N/A

12. Recreation

a. What designated and informal recreational opportunities are in the immediate vicinity?

None

b. Would the proposed project displace any existing recreational uses? If so, describe.

NO

c. Proposed measures to reduce or control impacts on recreation, including recreation opportunities to be provided by the project or applicant, if any:

None

13. Historic and cultural preservation

a. Are there any buildings, structures, or sites, located on or near the site that are over 45 years old listed in or eligible for listing in national, state, or local preservation registers located on or near the site? If so, specifically describe.

None Known

b. Are there any landmarks, features, or other evidence of Indian or historic use or occupation. This may include human burials or old cemeteries. Is there any material evidence, artifacts, or areas of cultural importance on or near the site? Please list any professional studies conducted at the site to identify such resources.

None Known

c. Describe the methods used to assess the potential impacts to cultural and historic resources on or near the project site. Examples include consultation with tribes and the

N/A

STAFF USE ONLY

department of archeology and historic preservation, archaeological surveys, historic maps, GIS data, etc. N/A

d. Proposed measures to avoid, minimize, or compensate for loss, changes to, and disturbance to resources. Please include plans for the above and any permits that may be required. N/A

14. Transportation

a. Identify public streets and highways serving the site or affected geographic area, and describe proposed access to the existing street system. Show on site plans, if any.

Mapleway Rd.

b. Is the site or affected geographic area currently served by public transit? If so, generally describe. If not, what is the approximate distance to the nearest transit stop?

NO

c. How many additional parking spaces would the completed project or nonproject proposal have? How many would the project or proposal eliminate?

None

d. Will the proposal require any new or improvements to existing roads, streets, pedestrian, bicycle or state transportation facilities, not including driveways? If so, generally describe (indicate whether public or private).

NO

e. Will the project or proposal use (or occur in the immediate vicinity of) water, rail, or air transportation? If so, generally describe.

NO

f. How many vehicular trips per day would be generated by the completed project or proposal? If known, indicate when peak volumes would occur and what percentage of the volume would be trucks (such as commercial and nonpassenger vehicles). What data or transportation models were used to make these estimates?

None

g. Will the proposal interfere with, affect or be affected by the movement of agricultural and forest products on roads or streets in the area? If so, generally describe.

NO

h. Proposed measures to reduce or control transportation impacts, if any:

N/A

STAFF USE ONLY

15. Public services

a. Would the project result in an increased need for public services (for example: Fire protection, police protection, public transit health care, schools, other)? If so, generally describe. NO

b. Proposed measures to reduce or control direct impacts on public services, if any. N/A

16. Utilities

a. Circle utilities currently available at the site: Electricity, natural gas, water, refuse service, telephone, sanitary sewer, septic system, other.

b. Describe the utilities that are proposed for the project, the utility providing the service, and the general construction activities on the site or in the immediate vicinity which might be needed. Electricity - Cut & Fill

C. SIGNATURE

The above answers are true and complete to the best of my knowledge. I understand that the lead agency is relying on them to make its decision.

Signature: 

Date Submitted: 10/31/18

STAFF USE ONLY

D. SUPPLEMENTAL SHEET FOR NONPROJECT ACTIONS

(do not use this sheet for project actions)

Because these questions are very general, it may be helpful to read them in conjunction with the list of the elements of the environment.

When answering these questions, be aware of the extent the proposal, or the types of activities likely to result from the proposal, would affect the item at a greater intensity or at a faster rate than if the proposal were not implemented. Respond briefly and in general terms.

1. How would the proposal be likely to increase discharge to water; emissions to air; production, storage, or release of toxic or hazardous substances; or production of noise?

N/A

Proposed measures to avoid or reduce such increases are:

2. How would the proposal be likely to affect plants, animals, fish, or marine life?

None

Proposed measures to protect or conserve plants, animals, fish, or marine life are:

3. How would the proposal be likely to deplete energy or natural resources?

None

Proposed measures to protect or conserve energy and natural resources are:

4. How would the proposal be likely to use or affect environmentally sensitive areas or areas designated (or eligible or under study) for governmental protection; such as parks, wilderness, wild and scenic rivers, threatened or endangered species habitat, historic or cultural sites, wetlands, flood plains, or prime farmlands?

None

Proposed measures to protect such resources or to avoid or reduce impacts are:

5. How would the proposal be likely to affect land and shoreline use, including whether it would allow or encourage land or shoreline uses incompatible with existing plans?

None

Proposed measures to avoid or reduce shoreline and land use impacts are:

6. How would the proposal be likely to increase demands on transportation or public services and utilities?

None

Proposed measures to reduce or respond to such demand(s) are:

7. Identify, if possible, whether the proposal may conflict with local, state, or federal laws or requirements for the protection of the environment.

None

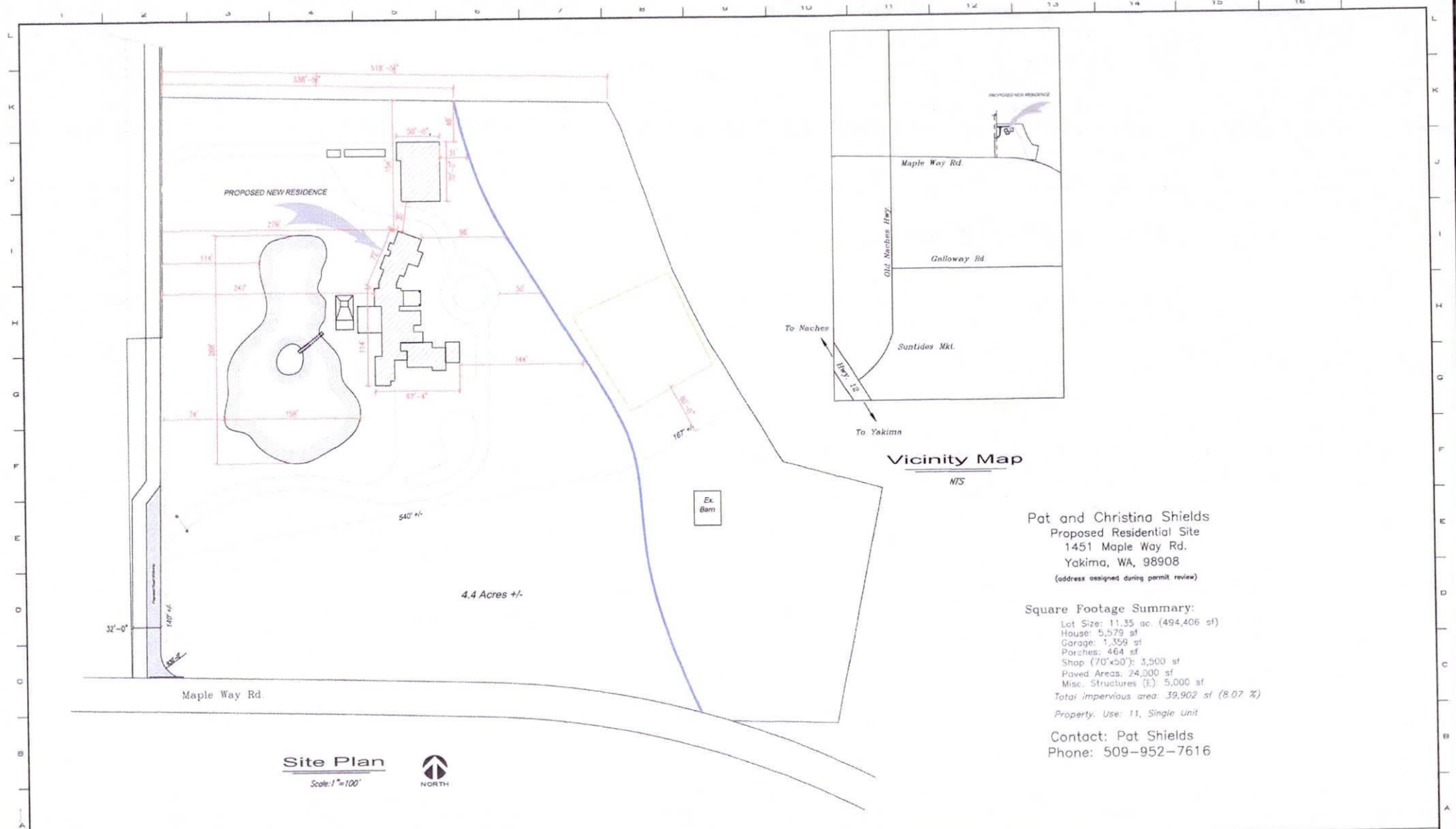

Site Plan
Scale: 1" = 100'

Pat and Christina Shields
Proposed Residential Site
1451 Maple Way Rd.
Yakima, WA, 98908
(address assigned during permit review)

Square Footage Summary:
 Lot Size: 11.35 ac. (494,406 sf)
 House: 5,579 sf
 Garage: 1,359 sf
 Porches: 464 sf
 Shop (70'x50'): 3,500 sf
 Paved Areas: 24,000 sf
 Misc. Structures (E): 5,000 sf
 Total impervious area: 39,902 sf (8.07 %)
 Property Use: 11, Single Unit

Contact: Pat Shields
Phone: 509-952-7616

First Line Drafting LLC
Yakima, Washington 98908
Contact: Howard Moore
Phone: 509-961-5516 -- Email: hmoore@firstlinedrafting.com

COPYRIGHT RESERVED. THIS DOCUMENT IS THE PROPERTY OF FIRST LINE DRAFTING, LLC. IT MAY NOT BE REPRODUCED OR TRANSMITTED IN ANY FORM WITHOUT THE EXPRESS WRITTEN CONSENT OF FIRST LINE DRAFTING, LLC.

Owners:
Pat & Christina Shields
1451 Maple Way Rd.
Yakima, Washington

Parcel No: 181433-34415
11.35 Acres

Site Plan

DATE: October 2018
SCALE: As Noted
DRAWN: HLM
Sheet: 1 of 1

Pat and Christina Shields
 Proposed Residential Site
 1451 Maple Way Rd.
 Yakima, WA, 98908
 (address assigned during permit review)

Square Footage Summary:
 Lot Size: 11.35 ac. (494,406 sf)
 House: 5,579 sf
 Garage: 1,350 sf
 Porches: 464 sf
 Shop (70'x50'): 3,500 sf
 Paved Areas: 24,000 sf
 Misc. Structures (E): 5,000 sf
 Total impervious area: 39,902 sf (8.07 %)
 Property Use: 11, Single Unit

Contact: Pat Shields
 Phone: 509-952-7616

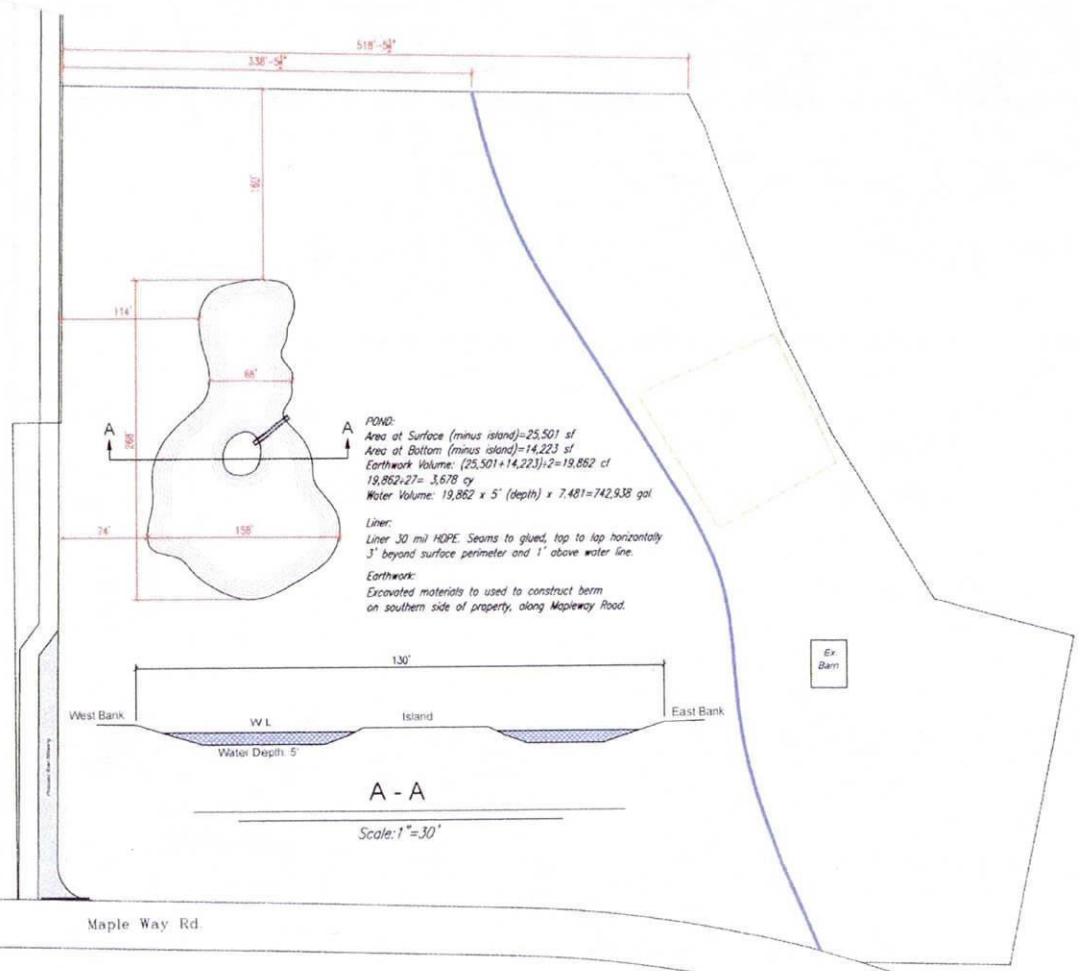

POND:
 Area at Surface (minus island)=25,501 sf
 Area at Bottom (minus island)=14,223 sf
 Earthwork Volume: (25,501+14,223)/2=19,862 cf
 19,862*27= 3,678 cy
 Water Volume: 19,862 x 5' (depth) x 7.481=742,938 gal

Liner:
 Liner 30 mil HDPE Seams to glued, top to lap horizontally
 3' beyond surface perimeter and 1' above water line.

Earthwork:
 Excavated materials to be used to construct berm
 on southern side of property, along Mapleway Road.

A - A
 Scale: 1"=30'

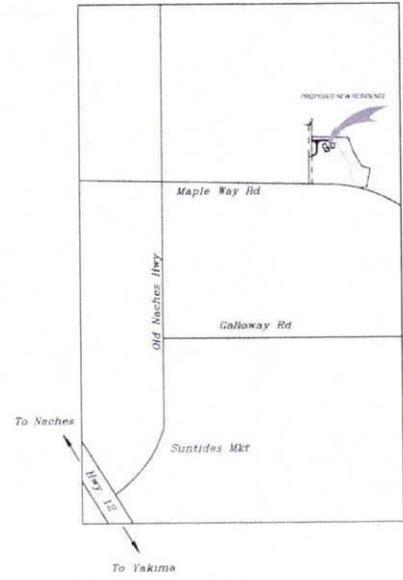

Site Plan
 Scale: 1"=100'
 NORTH

Vicinity Map
 MTS

First Line Drafting LLC
 Yakima, Washington 98908
 Contact: Howard Moore
 Phone: 509-961-5018 -- Email: hmoore@firstlinedrafting.com

COPYRIGHT RESERVED. THIS DOCUMENT IS THE PROPERTY OF FIRST LINE DRAFTING. USE OF THIS DOCUMENT IS LIMITED TO THE PROJECT AND SITE SPECIFICALLY IDENTIFIED HEREIN. ANY OTHER USE WITHOUT THE EXPRESS WRITTEN CONSENT OF FIRST LINE DRAFTING, LLC.

Owners: **Pat & Christina Shields**
 1451 Maple Way Rd.
 Yakima, Washington

Parcel No: 181433-34416
 11.35 Acres

Site Plan

DATE: October 2018
 SCALE: As Noted
 DRAWN: HMM
 Sheet: 1 of 1