



SHORT PLAT SITE PLAN SUBMITTAL CHECKLIST

FINAL
Revised 10/01/15

Land Use Actions

Yakima County Public Services

128 North Second Street · Fourth Floor Courthouse · Yakima, Washington 98901
(509) 574-2300 · 1-800 572-7354 · FAX (509) 574-2301 · www.co.yakima.wa.us

This informational brochure will assist in the preparation of your site plan for project submittal. The minimum site plan information on this page is required. Check the box beside those items that you have included on your site plan. A sample site plan is also included for your assistance. If you need information or assistance please contact the Public Services at (509) 574-2300.

Required Site Plan Information:

1	<input checked="" type="checkbox"/>	Paper size shall be 8.5 x 11 or 11 x 17. If multiple pages, provide an index sheet showing the entire site. Grid paper or picture backgrounds are not acceptable, the map must be reproducible.
2	<input checked="" type="checkbox"/>	Blue or Black Ink, in order that they may be photocopied.
3	<input checked="" type="checkbox"/>	North Arrow (north should be pointing to the top of the page)
4	<input checked="" type="checkbox"/>	Legend to include:
	<input checked="" type="checkbox"/>	<i>Owner/Applicant Name</i>
	<input checked="" type="checkbox"/>	<i>Date the Site Plan was drawn.</i>
	<input checked="" type="checkbox"/>	<i>Name, address and telephone number of the person preparing the site plan</i>
	<input checked="" type="checkbox"/>	<i>Tax Parcel Number with Range, Township and Section</i>
	<input checked="" type="checkbox"/>	<i>Standard engineering scale of the drawing (at least: 1" = 200 ft.)</i>
5	<input checked="" type="checkbox"/>	Property line dimensions of all existing and proposed lot(s) involved in the project with approximate acreages and lot numbers (Lot 1, Lot 2, Lot 3 etc.).
6	<input checked="" type="checkbox"/>	The location, width and purpose of all easements (utility, access and/or irrigation), railroad right-of-way, canals and other man-made features on and adjacent to the site.
7	<input type="checkbox"/>	Location of new and/or expanded public and private infrastructure including but not limited to public water, sewer main, fire protection systems and other underground facilities. <i>For projects with more than four lots, the location, name, right-of-way width, approximate radii or curves and approximate grades of all proposed streets, alleys or roads within or on the boundary of the project.</i>
8	<input checked="" type="checkbox"/>	Streets, alleys and access easements, with the name, dimensions, type (public or private) and road surface (paved, gravel or dirt); location of existing and proposed sidewalks, curbs, gutters, culverts, buried conduits and subsurface drains, landscaping, site screening and stormwater drainage facilities.
9	<input checked="" type="checkbox"/>	Location, dimension and design of all points of ingress (to) and egress (from) for each proposed lot.
10	<input type="checkbox"/>	Location of existing and proposed pedestrian and vehicular circulation patterns, trails and bicycle paths.
11	<input checked="" type="checkbox"/>	Location, shape, size, and types of all existing and proposed structures, minimum building setbacks from the existing and proposed property lines, roads, other structures, and the lot coverage for each lot.
12	<input type="checkbox"/>	Location and dimensions of all proposed uses, open space and public areas.
13	<input type="checkbox"/>	Location of structures on the adjoining lots, when needed to address compatibility issues.
14	<input checked="" type="checkbox"/>	All natural physical features such as rock outcroppings, wooded areas, adjacent orchards, vineyards, hop fields or commercial forest tracks of ten acres or more, streams, creeks, hills, depressions, steep slopes, lakes, shorelines, floodplains*, floodways, the 100-year base flood elevations etc. on-site or adjacent to the site. (*Boundaries of the 10 and 25-year floodplain using the flood risk maps as provided by Yakima County as part of a mandatory pre-application meeting.)
15	<input type="checkbox"/>	Location, width, name and direction of flow of all watercourses.
16	<input checked="" type="checkbox"/>	Location of well or water systems within 100 feet of the subject property or within a 100 foot well control zone and the distance from any structures within the well control zone.
17	<input checked="" type="checkbox"/>	Location of proposed or existing drain field area, extension area, and tank area as well as replacement areas and distances to structures and property lines
18	<input type="checkbox"/>	Within a UGA, Master Plan Resort or Rural Settlement show the existing topographic contours at intervals of not more than 5' when the ground slopes exceed 10%. Extend 100' beyond the boundaries of the site.

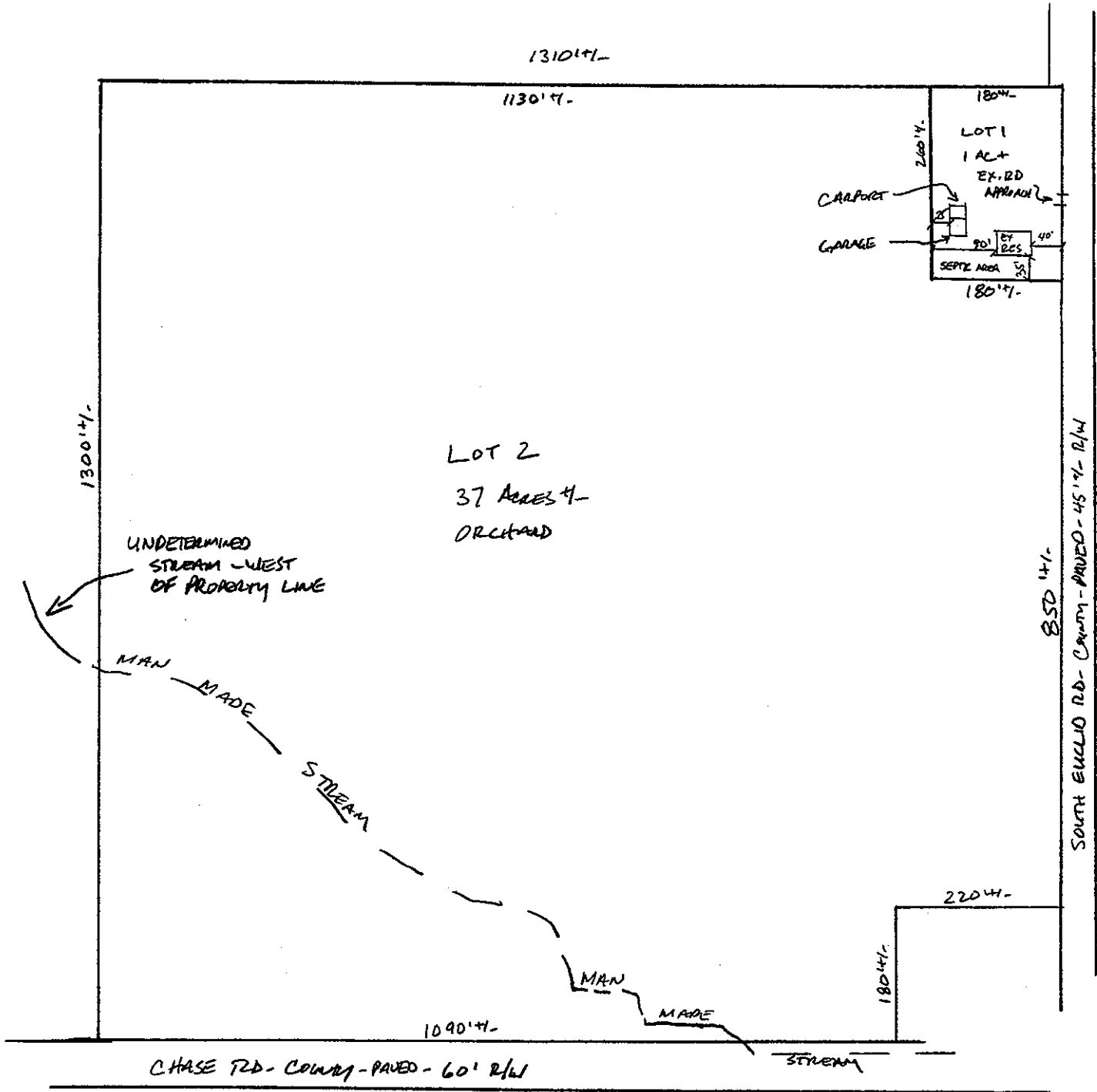

JIMME L. MICHELS TESTIMENTALY TRUST - OWNER
 HORDAN PLANNING SERVICES - REP.
 410 N. 2ND ST. YACOMA, WA 98901
 509-249-1919
 230927-44006
 1-10-18

Non-Clustering

b. Was your lot created prior to May 27, 1997? Yes No

If yes, are you proposing to use the 1.15 multiplication factor? Yes No

Rural Settlement (RS) – If the property is located within the RS zoning district please answer the following questions:

Which community is the property located in: _____

Highway/Tourist Commercial (HC)

Mining (MIN)

E. Do any of the lots have irrigation rights? Yes No District Name: SV1D

F. Is this subdivision contiguous with another proposed subdivision? Yes No

G. Are there any of the following man made/natural features located on your property:
(Check all that apply and depict on site plan)

Ponds

Lakes

Streams/Rivers

Wetlands

Floodplain

Floodway

Steep Slopes (exceeds 10% grade)

Irrigation ditches/Canals

H. i. Will any of the lots be served by a: County public road Private Road Shared Driveway (4 or fewer lots)

(If served by a County public road or a private road please contact the Transportation Division for a Pre-Application meeting at (509)574-2300 before proceeding)

What is the file number of the Pre-Application meeting? EAC _____

ii. If any of your lots will be served by an existing private road, is there a homeowner's or maintenance association that takes care of the road? Yes (please provide) No

I. What will be the source of domestic water for these lots? *(When individual wells are proposed the applicant shall provide documentation from the Yakima Health District verifying that neither an existing public water system and/or a new public water system is available for the subdivision. The documentation must be submitted with this application.)*

i. Public water supply (water system operated by a city, county, Nob Hill, etc.).

This water system will Serve Lots (Check all that apply): 1 2 3 4

Name of water provider: CITY OF GRANDVIEW

ii. Expand the use of an existing community well to serve Lot(s): 1 2 3 4

Name or State ID# of the existing community water system: _____

The well is located on Parcel Number: _____

How many connections is the community well currently approved for? _____

iii. New community well, (3+ connections) certify an existing well or construct a new well.

The well is: Existing Proposed on Lot/Parcel Number: _____

The well will serve Lots: 1 2 3 4

Will the proposed community well serve any lots outside of the proposed short subdivision? Yes No

If Yes, which parcel number(s)? _____

iv. Shared, (2 party) well to serve lot(s) _____ and _____

The well is: Existing Proposed on Lot/Parcel Number: _____

Please Note: Individual wells can be proposed in the AG, FW, and MIN zoning districts. If in the R/ELDP or R-10/5 zoning districts then individual wells can only be proposed if all lots are 5 acres or greater in size and outside the service area of a County water system (YCC Table 19.25-1).

v. Existing individual wells will continue to service Lot(s): 1 2 3 4

vi. Proposed individual wells will serve Lot(s): 1 2 3 4

J. Which of the following methods of sewage disposal do you propose? (When individual septic systems are proposed the applicant shall verify that a County sewer system is not available for the subdivision.)

Public sewer for lots: 1 2 3 4

Existing individual, on-site septic systems for lots: 1 2 3 4

Proposed individual, on-site septic systems for lots: 1 2 3 4



NARRATIVE FORM

FINAL
Revised 10/01/15

Yakima County Public Services
128 North Second Street · Fourth Floor Courthouse · Yakima, Washington 98901
(509) 574-2300 · 1-800 572-7354 · FAX (509) 574-2301 · www.co.yakima.wa.us

The Narrative Form is designed to help you, the application review, interested agencies, and adjacent property owners to the proposal understand the scope of your project and how your project meets the legal requirements in the Yakima County Codes. You should refer to the appropriate sections of the ordinance when describing your proposal if applicable. You can obtain a copy of the ordinance in our office or access it on the internet at:

<http://codepublishing.com/wa/yakimacounty/>

Narrative Content: Please tell us the “who”, “what”, “where”, and “why” of your proposal. A list of typical content is provided below. **Please do not limit your project’s description to just these items.** In order for us to conduct a timely review of your project please **be as detailed as possible.** Any missing/confusing information could result in the delay of our review.

Note: Not all content listed below will be pertinent to your proposal. These items are suggestions in order to help you draft your narrative.

Suggested Content:

- Describe the current use of the site including all existing structures with their dimensions, square footage and usage.
- Describe the proposed use in detail (including but not limited to the type of business and/or use, hours and days of operation, number of employees, number of people living on-site, maximum number of customers and/or guests, changes or additions to the driveways or other access points, the type of mitigation or adjustment requested).
- Describe which standards are proposed to be adjusted and justify why the standard needs to be adjusted.
- Describe any new or existing structures to be used as part of this proposal.
- Describe how the proposed use will be pertinent to the proposed/existing structures.
- Describe any parking facilities (number of spaces and surface type), landscaping, signage, and lighting that will be associated with your proposal.
- Describe your access to the property and the route of travel to the site.
- For commercial operations describe the travel ways that will be located onsite.
- Describe the timelines for completion of your proposal.

Please remember that your narrative must explain in detail the specifics of your proposal and any missing information may result in the need for future reviews. Your narrative can be typed and printed on a separate sheet of paper with “See Attached” written below, or you may print out legibly your narrative on the lines provided.

SEE ATTACHED WRITTEN NARRATIVE

WRITTEN NARRATIVE

The proposal is to subdivide a 38.32 acre parcel into two lots. Lot 1 is proposed to be approximately 1 +/- acres in size and contains a single-family residence, garage and on-site septic system. The residence is connected to the City of Grandview public water supply. Lot 2 is proposed to be approximately 37 +/- acres in size and is planted in orchard and proposes an individual well.

MAR 12 2018

Vern ___ Gary ___ Don ___ Lynn ___
Harold ___ Lisa ___ Carmen ___



YAKIMA HEALTH DISTRICT

Prevention Is Our Business

March 12, 2018

Bill Hordan
Hordan Planning Services
410 North 2nd Street
Yakima, WA 98901

RE: Wells and water systems for Yakima County case number SUB2018-00004, located at 2010 south Euclid Road (parcel number 230927-44006; YHD case number HWA2018-00039).

Mr. Hordan:

The Yakima Health District has reviewed the above referenced application regarding water systems that may be associated with this project according to the requirements in YCC 19.25.040. A site visit was not done as a part of this review. Our findings are presented below:

Group A Water Systems

We checked our files and the Washington State Department of Health community water system database (SENTRY). We did not find any existing Group A water systems within 200 feet of this development.

Group B Water Systems

We checked our files and the Washington State Department of Health community water system database (SENTRY). We did not find any existing Group B water systems within 200 feet of this development.

2-Party Shared Wells/Individual Wells

The existing house on this property is served by the City of Grandview Water System. The City of Grandview has indicated that they are unwilling to serve the second lot of this proposal because it is outside of the urban growth area. Because of this, an individual well is recommended for the second lot.

No review of water quantity or availability was done by the Yakima Health District. Our review of your water system does not confer or guarantee any right for you to withdraw or divert

groundwater. Contact your local planning department, the Washington State Department of Ecology, or the Yakama Nation for more information about your legal rights to use groundwater.

If you have any questions, please call me at (509) 249-6562.

Sincerely,

A handwritten signature in black ink, appearing to read "Ted Silvestri". The signature is written in a cursive style with a large initial "T".

Ted Silvestri, R.S.
Environmental Health Specialist

cc: Yakima County Planning