



# SHORT SUBDIVISION (RURAL) FORM

FINAL  
Revised 2/18/2016

Yakima County Public Services  
128 North Second Street · Fourth Floor Courthouse · Yakima, Washington 98901  
(509) 574-2300 · 1-800 572-7354 · FAX (509) 574-2301 · [www.co.yakima.wa.us](http://www.co.yakima.wa.us)

**INDICATE THE TYPE OF APPLICATION:**

**NEW SHORT SUBDIVISION**

**SHORT SUBDIVISION AMENDMENT**

**PLEASE COMPLETE THE FOLLOWING QUESTIONS:**

(if not applicable, explain why)

A. What is the total acreage of the subject parcel? 46.38 Acres

B. How many lots are you proposing to create as part of this Short Subdivision Application? 2

What are the proposed acreages for each proposed lot? \_\_\_\_\_

C. Has the property been divided in the last 5 years?  Yes  No

D. In which zoning district is the property located?

(Please check the appropriate zone and answer the pertinent questions.)

Agriculture (AG) - If the property is located within the AG zoning district please answer the following questions:

Which provision are you applying under?

Agriculturally Related Industry Lot

*(Please show on your site plan the location of all structures associated with the Agriculturally Related Industry in order to justify the proposed lot size.)*

Small Lot Provision; has it been at least **15 years** since it was last subdivided?  Yes  No

Special Exception Lot; has it been at least **10 years** since it was last subdivided?  Yes  No

Forest Watershed (FW)

Remote/Extremely Limited Development Potential (R/ELDP)

R 10/5 - If the property is located within the R 10/5 zoning district please answer the following questions:

a. How many road miles is the nearest year-round responding fire station? \_\_\_\_\_ Miles

b. In which fire district are you located? \_\_\_\_\_

c. Is the public road you access onto:  Paved  Gravel  Dirt

d. Are you proposing to cluster?  Yes  No

e. Was your lot created prior to May 21, 1997?  Yes  No

If yes, are you proposing to use the 1.15 multiplication factor?  Yes  No

Rural Transitional (RT) – If the property is located within the RT zoning district please answer the following questions:

a. Which provision are you applying under:

Clustering

Non-Clustering

b. Was your lot created prior to May 27, 1997?  Yes  No

If yes, are you proposing to use the 1.15 multiplication factor?  Yes  No

Rural Settlement (RS) – If the property is located within the RS zoning district please answer the following questions:

Which community is the property located in: \_\_\_\_\_

Highway/Tourist Commercial (HC)

Mining (MIN)

E. Do any of the lots have irrigation rights?  Yes  No District Name: Wapato Irrigation District

F. Is this subdivision contiguous with another proposed subdivision?  Yes  No

G. Are there any of the following man made/natural features located on your property:

(Check all that apply and depict on site plan)

Ponds

Lakes

Streams/Rivers

Wetlands

Floodplain

Floodway

Steep Slopes (exceeds 10% grade)

Irrigation ditches/Canals

H. i. Will any of the lots be served by a:  County public road  Private Road  Shared Driveway (4 or fewer lots)

*(If served by a County public road or a private road please contact the Transportation Division for a Pre-Application meeting at (509)574-2300 before proceeding)*

What is the file number of the Pre-Application meeting? EAC See Attached Email Feb 2 2018 from Jamie West

ii. If any of your lots will be served by an existing private road, is there a homeowner's or maintenance association that takes care of the road?  Yes (please provide)  No

I. What will be the source of domestic water for these lots? *(When individual wells are proposed the applicant shall provide documentation from the Yakima Health District verifying that neither an existing public water system and/or a new public water system is available for the subdivision. The documentation must be submitted with this application.)*

i.  Public water supply (water system operated by a city, county, Nob Hill, etc.).

This water system will Serve Lots (Check all that apply):  1  2  3  4

Name of water provider: \_\_\_\_\_

ii.  Expand the use of an existing community well to serve Lot(s):  1  2  3  4

Name or State ID# of the existing community water system: \_\_\_\_\_

Public Services (rc)

FEB 23 2018

The well is located on Parcel Number: Vern Gary Don Lynn  
How many connections is the community well currently approved for? Harold Lisa Carmen

iii.  New community well, (3+ connections) certify an existing well or construct a new well.

The well is:  Existing  Proposed on Lot/Parcel Number: \_\_\_\_\_

The well will serve Lots:  1  2  3  4

Will the proposed community well serve any lots outside of the proposed short subdivision?  Yes  No

If Yes, which parcel number(s)? \_\_\_\_\_

iv.  Shared, (2 party) well to serve lot(s) \_\_\_\_\_ and \_\_\_\_\_

The well is:  Existing  Proposed on Lot/Parcel Number: \_\_\_\_\_

***Please Note: Individual wells can be proposed in the AG, FW, and MIN zoning districts. If in the R/ELDP or R-10/S zoning districts then individual wells can only be proposed if all lots are 5 acres or greater in size and outside the service area of a County water system (YCC Table 19.25-1).***

v.  Existing individual wells will continue to service Lot(s):  1  2  3  4

vi.  Proposed individual wells will serve Lot(s):  1  2  3  4

J. Which of the following methods of sewage disposal do you propose? (When individual septic systems are proposed the applicant shall verify that a County sewer system is not available for the subdivision.)

Public sewer for lots:  1  2  3  4

Existing individual, on-site septic systems for lots:  1  2  3  4

Proposed individual, on-site septic systems for lots:  1  2  3  4

SUB 2018-0006  
2/23/18  
*[Signature]*



# NARRATIVE FORM

FINAL  
Revised 10/01/15

Yakima County Public Services  
128 North Second Street · Fourth Floor Courthouse · Yakima, Washington 98901  
(509) 574-2300 · 1-800 572-7354 · FAX (509) 574-2301 · [www.co.yakima.wa.us](http://www.co.yakima.wa.us)

The Narrative Form is designed to help you, the application review, interested agencies, and adjacent property owners to the proposal understand the scope of your project and how your project meets the legal requirements in the Yakima County Codes. You should refer to the appropriate sections of the ordinance when describing your proposal if applicable. You can obtain a copy of the ordinance in our office or access it on the internet at:

<http://codepublishing.com/wa/yakimacounty/>

**Narrative Content:** Please tell us the “who,, “what,, “where,, and “why,, of your proposal. A list of typical content is provided below. **Please do not limit your project’s description to just these items.** In order for us to conduct a timely review of your project please **be as detailed as possible.** Any missing/confusing information could result in the delay of our review.

Note: Not all content listed below will be pertinent to your proposal. These items are suggestions in order to help you draft your narrative.

**Suggested Content:**

- Describe the current use of the site including all existing structures with their dimensions, square footage and usage.
- Describe the proposed use in detail (including but not limited to the type of business and/or use, hours and days of operation, number of employees, number of people living on-site, maximum number of customers and/or guests, changes or additions to the driveways or other access points, the type of mitigation or adjustment requested).
- Describe which standards are proposed to be adjusted and justify why the standard needs to be adjusted.
- Describe any new or existing structures to be used as part of this proposal.
- Describe how the proposed use will be pertinent to the proposed/existing structures.
- Describe any parking facilities (number of spaces and surface type), landscaping, signage, and lighting that will be associated with your proposal.
- Describe your access to the property and the route of travel to the site.
- For commercial operations describe the travel ways that will be located onsite.
- Describe the timelines for completion of your proposal.

**Please remember that your narrative must explain in detail the specifics of your proposal and any missing information may result in the need for future reviews.** Your narrative can be typed and printed on a separate sheet of paper with “See Attached,, written below, or you may print out legibly your narrative on the lines provided.

---

SEE NEXT PAGE

---



## RE: Proposed Sealock Short Plat 201025-13001

From: Jamie West

Sent: Fri, Feb 2, 2018 at 3:38 pm

To: tom@uptonsurveying.com

---

Tom,

Here are my review notes:

Parcel 20102513001 fronts Chambers and Slayton Road.

Slayton Road Functional Class: 09 Rural Local Access. R/W In place: 0 Additional R/W to be dedicated: 30' from center alignment

Chambers Road Functional Class: 09 Rural Local Access R/W In place 0 : Additional R/W to be dedicated: 30' from center alignment

Neither roads are up to the minimum design standard. Both will need to be improved to the minimum design standards of YCC 19.23.45 from the furthest affected part of the land development to the nearest paved road.

(Paved, 20 year lifespan, ASSHTO Standards, Designed by engineer, 2 Lanes, 11 foot lanes, 4' shoulder)

Yakima County Code 19.23.040, as it pertains to the required improvements:

(d) Rural Access Roads.

(i) Frontage Improvements Required

(B) Gravel. Where development is served by a gravel rural access road, the roadway shall be improved to current adopted County road standards along the entire frontage of the property. A financial contribution, in lieu of frontage improvements, may be proposed for consideration by the County Engineer. No design modification for surface type will be granted.

(3) Connectivity.

(iv) Be extended by the developer to and through the proposed development.

If you wish to proceed with this land development, please attach a copy of this email so I can sign off on the EAC Meeting.

Jamie West

Engineering Tech Specialist

Yakima County Public Services

128 N 2<sup>nd</sup> Street – 4<sup>th</sup> Floor

509.574.2300

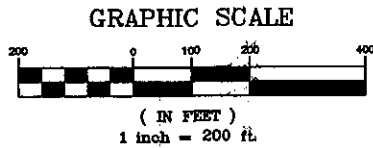

**CONTIGUOUS RECORDINGS INCLUDE:**

RECORD OF SURVEY AFN. 7333597  
RECORD OF SURVEY AFN. 3093095  
SHORT PLAT AFN. 2806012

- ⊙ DENOTES 1/2 INCH REBAR WITH CAP (UPTON12398) SET.
- DENOTES 5/8 INCH REBAR WITH ALUM. CAP (LS18099) FOUND.

BEARINGS SHOWN BY THIS SURVEY ARE RELATIVE TO THE EAST LINE OF THE NORTHEAST QUARTER SECTION 25 AS BEING NORTH 89°50'13" EAST (GEODETIC BEARING).

**DESCRIPTION OF PARENT PARCEL 201025-13001**

THAT PORTION OF THE SOUTH 1/2 OF THE NORTHEAST 1/4 LYING WEST OF A LINE BEGINNING 994.00 FEET WEST OF THE NORTHEAST CORNER; THENCE SOUTH 0°37' EAST 488.2 FEET; THENCE SOUTH 10°55' WEST 860.1 FEET MORE OR LESS TO THE SOUTH LINE OF SAID SUBDIVISION. ALL IN SECTION 20, TOWNSHIP 10 NORTH, RANGE 20 EAST, W.M. SITUATED IN YAKIMA COUNTY, STATE OF WASHINGTON.

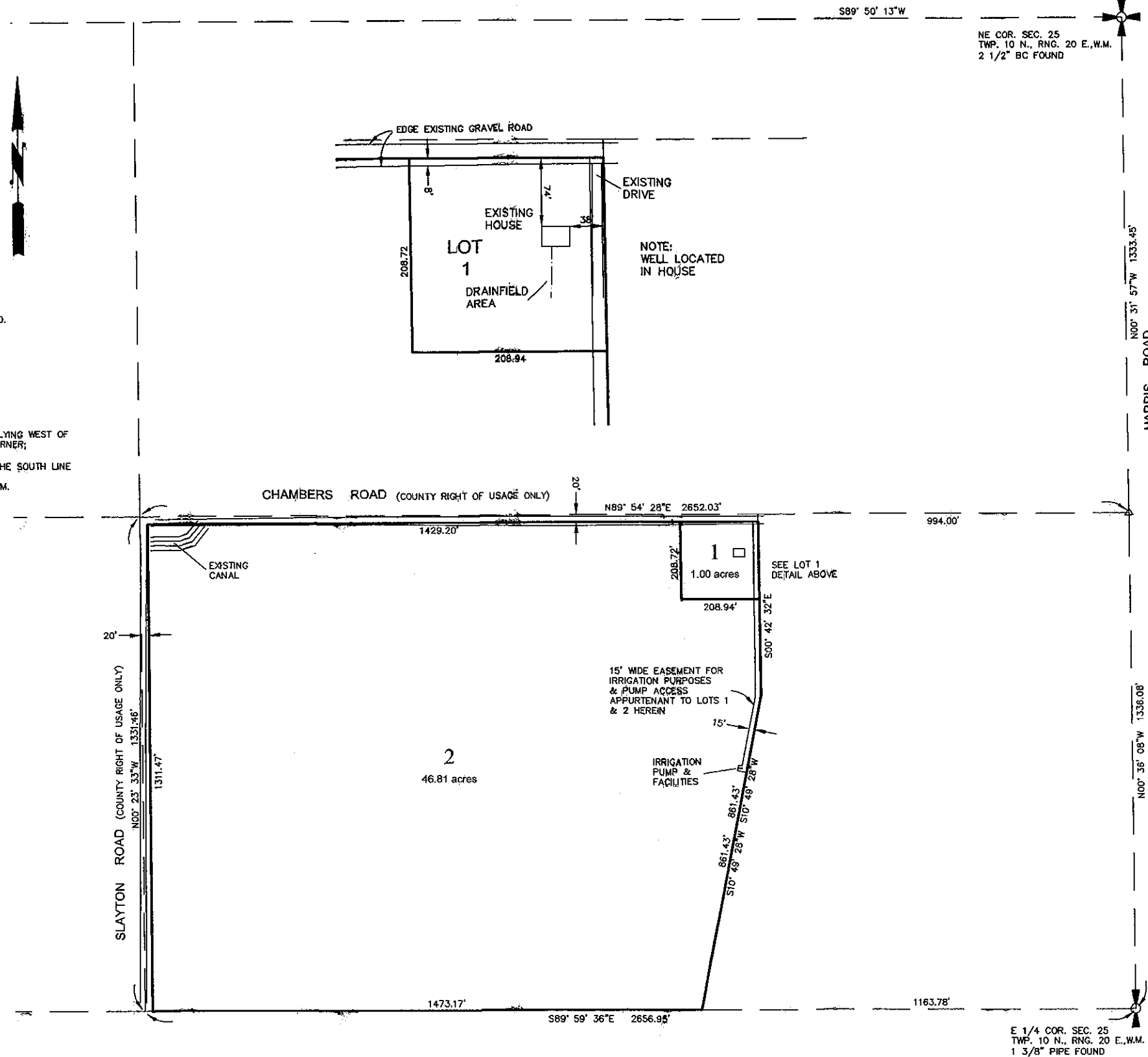

**FILING CERTIFICATE**

FILED FOR RECORD THIS \_\_\_\_\_ DAY OF \_\_\_\_\_, 20\_\_\_\_, AT \_\_\_\_\_ M..  
UNDER AUDITOR'S FILE NO. \_\_\_\_\_, RECORDS OF YAKIMA COUNTY, WASHINGTON.  
CHARLES ROSS  
YAKIMA COUNTY AUDITOR BY \_\_\_\_\_, DEPUTY

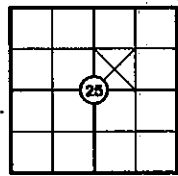

TWP. 10 N.,  
RANGE 20 E., W.M.

**SURVEYOR'S CERTIFICATE**

THIS MAP CORRECTLY REPRESENTS A SURVEY MADE BY ME, OR UNDER MY DIRECTION, IN CONFORMANCE WITH THE REQUIREMENTS OF THE SURVEY RECORDING ACT AT THE REQUEST OF PHIL SEALOCK IN DECEMBER 2017. SURVEY PERFORMED UTILIZING STANDARD FIELD PROCEDURES, USING TOPCON RTK GPS AND/OR TOPCON GPT-9003A AND MEETING THE REQUIREMENTS OF WAC 332-130-090. MONUMENTS VISITED 01/09/18

THOMAS F. UPTON CERTIFICATE NO. LS12398

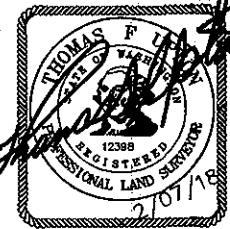

**Thomas F. Upton Surveying**

Professional Land Surveyor  
PO BOX 2514 YAKIMA, WASHINGTON 98907  
TELEPHONE: VOICE (509) 576-0441 FAX (509) 452-0581

PRELIMINARY SHORT PLAT  
OF PARENT PARCEL 201025-13001 PREPARED FOR  
PHILIP SEALOCK  
300 JENSEN ROAD TOPPENISH, WA. 98948

DATE: 01/15/18 SCALE: 1" = 100' ACCOUNT NO: 17727

17727P01.DWG



# SHORT PLAT SITE PLAN SUBMITTAL CHECKLIST

FINAL  
Revised 10/01/15

## Land Use Actions

Yakima County Public Services  
128 North Second Street · Fourth Floor Courthouse · Yakima, Washington 98901  
(509) 574-2300 · 1-800 572-7354 · FAX (509) 574-2301 · [www.co.yakima.wa.us](http://www.co.yakima.wa.us)

This informational brochure will assist in the preparation of your site plan for project submittal. The minimum site plan information on this page is required. Check the box beside those items that you have included on your site plan. A sample site plan is also included for your assistance. If you need information or assistance please contact the Public Services at (509) 574-2300.

### Required Site Plan Information:

1	<input checked="" type="checkbox"/>	Paper size shall be 8.5 x 11 or 11 x 17. If multiple pages, provide an index sheet showing the entire site. <b>Grid paper or picture backgrounds are not acceptable, the map must be reproducible.</b>
2	<input checked="" type="checkbox"/>	Blue or Black Ink, in order that they may be photocopied.
3	<input checked="" type="checkbox"/>	North Arrow (north should be pointing to the top of the page)
4	<input checked="" type="checkbox"/>	Legend to include:
	<input checked="" type="checkbox"/>	<i>Owner/Applicant Name</i>
	<input checked="" type="checkbox"/>	<i>Date the Site Plan was drawn.</i>
	<input checked="" type="checkbox"/>	<i>Name, address and telephone number of the person preparing the site plan</i>
	<input checked="" type="checkbox"/>	<i>Tax Parcel Number with Range, Township and Section</i>
	<input checked="" type="checkbox"/>	<i>Standard engineering scale of the drawing (at least: 1" = 200 ft.)</i>
5	<input checked="" type="checkbox"/>	Property line dimensions of all existing and proposed lot(s) involved in the project with approximate acreages and lot numbers (Lot 1, Lot 2, Lot 3 etc.).
6	<input checked="" type="checkbox"/>	The location, width and purpose of all easements (utility, access and/or irrigation), railroad right-of-way, canals and other man-made features on and adjacent to the site.
7	<input checked="" type="checkbox"/>	Location of new and/or expanded public and private infrastructure including but not limited to public water, sewer main, fire protection systems and other underground facilities. <i>For projects with more than four lots, the location, name, right-of-way width, approximate radii or curves and approximate grades of all proposed streets, alleys or roads within or on the boundary of the project.</i>
8	<input checked="" type="checkbox"/>	Streets, alleys and access easements, with the name, dimensions, type (public or private) and road surface (paved, gravel or dirt); location of existing and proposed sidewalks, curbs, gutters, culverts, buried conduits and subsurface drains, landscaping, site screening and stormwater drainage facilities.
9	<input checked="" type="checkbox"/>	Location, dimension and design of all points of ingress (to) and egress (from) for each proposed lot.
10	<input type="checkbox"/>	Location of existing and proposed pedestrian and vehicular circulation patterns, trails and bicycle paths.
11	<input checked="" type="checkbox"/>	Location, shape, size, and types of all existing and proposed structures, minimum building setbacks from the existing and proposed property lines, roads, other structures, and the lot coverage for each lot.
12	<input type="checkbox"/>	Location and dimensions of all proposed uses, open space and public areas.
13	<input type="checkbox"/>	Location of structures on the adjoining lots, when needed to address compatibility issues.
14	<input type="checkbox"/>	All natural physical features such as rock outcroppings, wooded areas, adjacent orchards, vineyards, hop fields or commercial forest tracks of ten acres or more, streams, creeks, hills, depressions, steep slopes, lakes, shorelines, floodplains*, floodways, the 100-year base flood elevations etc. on-site or adjacent to the site. <b>(*Boundaries of the 10 and 25-year floodplain using the flood risk maps as provided by Yakima County as part of a mandatory pre-application meeting.)</b>
15	<input type="checkbox"/>	Location, width, name and direction of flow of all watercourses.
16	<input checked="" type="checkbox"/>	Location of well or water systems within 100 feet of the subject property or within a 100 foot well control zone and the distance from any structures within the well control zone.
17	<input checked="" type="checkbox"/>	Location of proposed or existing drain field area, extension area, and tank area as well as replacement areas and distances to structures and property lines
18	<input type="checkbox"/>	Within a UGA, Master Plan Resort or Rural Settlement show the existing topographic contours at intervals of not more than 5' when the ground slopes exceed 10%. Extend 100' beyond the boundaries of the site.





# YAKIMA HEALTH DISTRICT

Prevention Is Our Business

January 31, 2018

Thomas F. Upton Surveying  
P.O. Box 2514  
Yakima, WA 98907

RE: Wells and water systems for a future subdivision on parcel 201025-13001, located at 460 Chambers Road, Toppenish.

Mr. Upton:

The Yakima Health District has reviewed the above referenced application regarding water systems that may be associated with this project according to the requirements in YCC 19.25.040. A site visit was not done as a part of this review. Our findings are presented below:

#### Group A Water Systems

We checked our files and the Washington State Department of Health community water system database (SENTRY). We did not find any existing Group A water systems within 200 feet of this development.

#### Group B Water Systems

We checked our files and the Washington State Department of Health community water system database (SENTRY). We did not find any existing Group B water systems within 200 feet of this development.

#### 2-Party Shared Wells

The location of the well serving this property is unknown. If it is a buried well head, it does not meet the criteria for a shared well (well head extending a minimum of 6 inches above grade, a well cap without a vent, an unknown septic location). If the well is located beneath the house, it does not meet the criteria for a shared well because of encroachments in the well zone (the house and an unknown septic location).

#### Individual Well(s)

The Yakima Health District does not object to the use of the existing well at this site as an individual well.

No review of water quantity or availability was done by the Yakima Health District. Our review of your water system does not confer or guarantee any right for you to withdraw or divert groundwater. Contact your local planning department, the Washington State Department of Ecology, or the Yakama Nation for more information about your legal rights to use groundwater.

If you have any questions, please call me at (509) 249-6562.

Sincerely,

A handwritten signature in cursive script, appearing to read "Ted Silvestri".

Ted Silvestri, R.S.  
Environmental Health Specialist

cc: Yakima County Planning  
Philip Sealock

# Yakima County GIS - Washington Land Information Portal

[Print Map]  
[Close Map]

# Yakimap.com

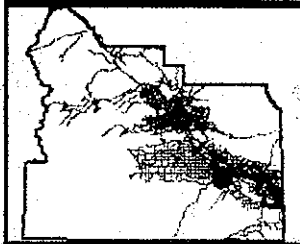
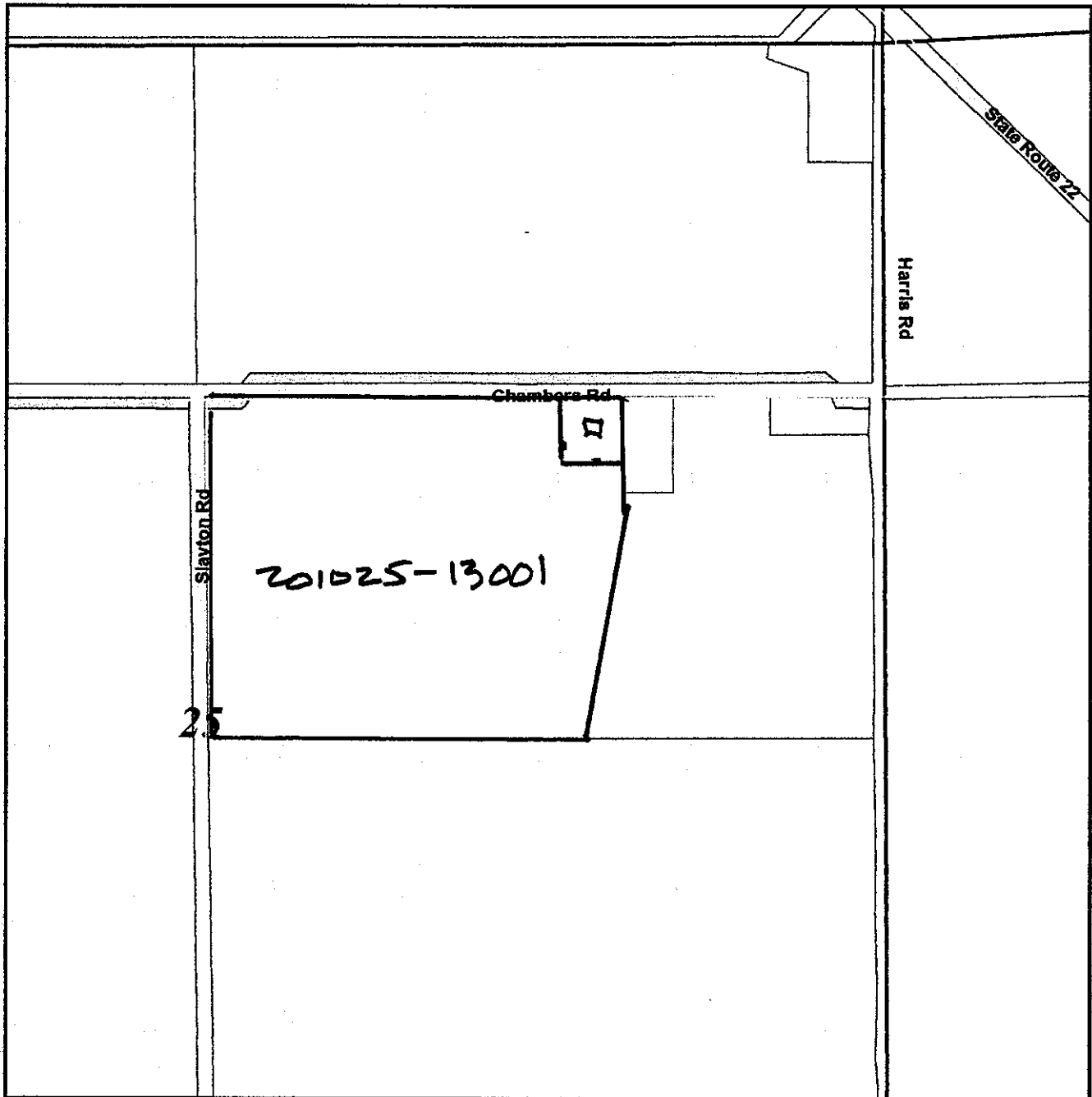

Map Center: Range:20 Township:10 Section:25

 City Limits  
 Sections

PROPOSED SHORT PAT  
 THOMAS UPTON FOR  
 PHILIP SEALOCK

**WWW.YAKIMAP.COM**  
 Yakima County GIS  
 128 N 2nd Street  
 Yakima, WA 98901  
 (509)574-2992



**One Inch = 600 Feet**  
 Feet 250 500 750 1000

MAP AND PARCEL DATA ARE BELIEVED TO BE ACCURATE, BUT ACCURACY IS NOT GUARANTEED; THIS IS NOT A LEGAL DOCUMENT AND SHOULD NOT BE SUBSTITUTED FOR A TITLE SEARCH, APPRAISAL, SURVEY, FLOODPLAIN OR ZONING VERIFICATION

Copyright (C) Yakima County GIS  
Printed On: 5/15/2017 5:23:45 PM

1-15-18