



Public Services

128 North Second Street • Fourth Floor Courthouse • Yakima, Washington 98901
(509) 574-2300 • 1-800-572-7354 • FAX (509) 574-2301 • www.co.yakima.wa.us

VERN M. REDIFER, P.E. - Director

DATE: February 28, 2018
TO: APOs, Applicant and Interested Agencies
FROM: Yakima County Public Services Department: Planning Division
SUBJ: File Number SUB2018-00007, Type 2 Short Subdivision
Notice of Completeness and Notice of Application

DESCRIPTION OF PROPOSAL

Applicant: Tom Upton, Thomas F. Upton Surveying on behalf of KDH Ranches, LLC

Location: 16432 Yakima Valley Highway, on the south side of the highway, approximately 1,000 feet east of the intersection of Yakima Valley Highway and Blaine Road, and approximately 1 mile north of Granger, WA.

Tax Parcel No.: 211009-22414

Application Submittal Date: February 7, 2018 Completeness Date: February 28, 2018

Proposal: The applicant proposes a 2-lot short subdivision of 16.24 acres to make Lot 1=1.48 acres and Lot 2=14.76 acres, using the existing access from Yakima Valley Highway.

COMMENT AND APPEAL INFORMATION

A land use application has been submitted near your property. To view the application materials online go to: www.yakimap.com/permits/ or you can view a copy of application materials at the Planning Division on the 4th floor of the Courthouse. Your views on the proposal are welcome, and any person may provide written comments on issues related to the proposal. All written comments must be received by 4:00 p.m., March 14, 2018. To be considered prior to making the final decision, all submitted comments must identify the name and physical or post office address of the sender. **Mail your comments on this project to Yakima County Planning Division, 128 N. 2nd St., 4th Floor Courthouse, Yakima, WA 98901. Be sure to reference the above case number in your correspondence.** Notice of the final decision will be sent to those who comment or may be obtained upon request. The final decision will contain specific appeal information and may be appealed within 14 days of the date of issuance. If you have any questions on this proposal, please call Dinah Reed, at (509) 574-2300 or 1-800-572-7354 ext. 2300.

If you are a person with a disability who needs an accommodation in order to participate in this program, hearing or service, you may be entitled to receive certain assistance at no cost to you. Please contact the ADA Coordinator of Yakima County no later than five (5) working days prior to the date service is needed.

Yakima County ADA Coordinator
128 N. 2nd Street, Room B27
Yakima, WA 98901
(509) 574-2210

7-1-1 or 1-800-833-6384 (Washington Relay Services for deaf and hard of hearing)

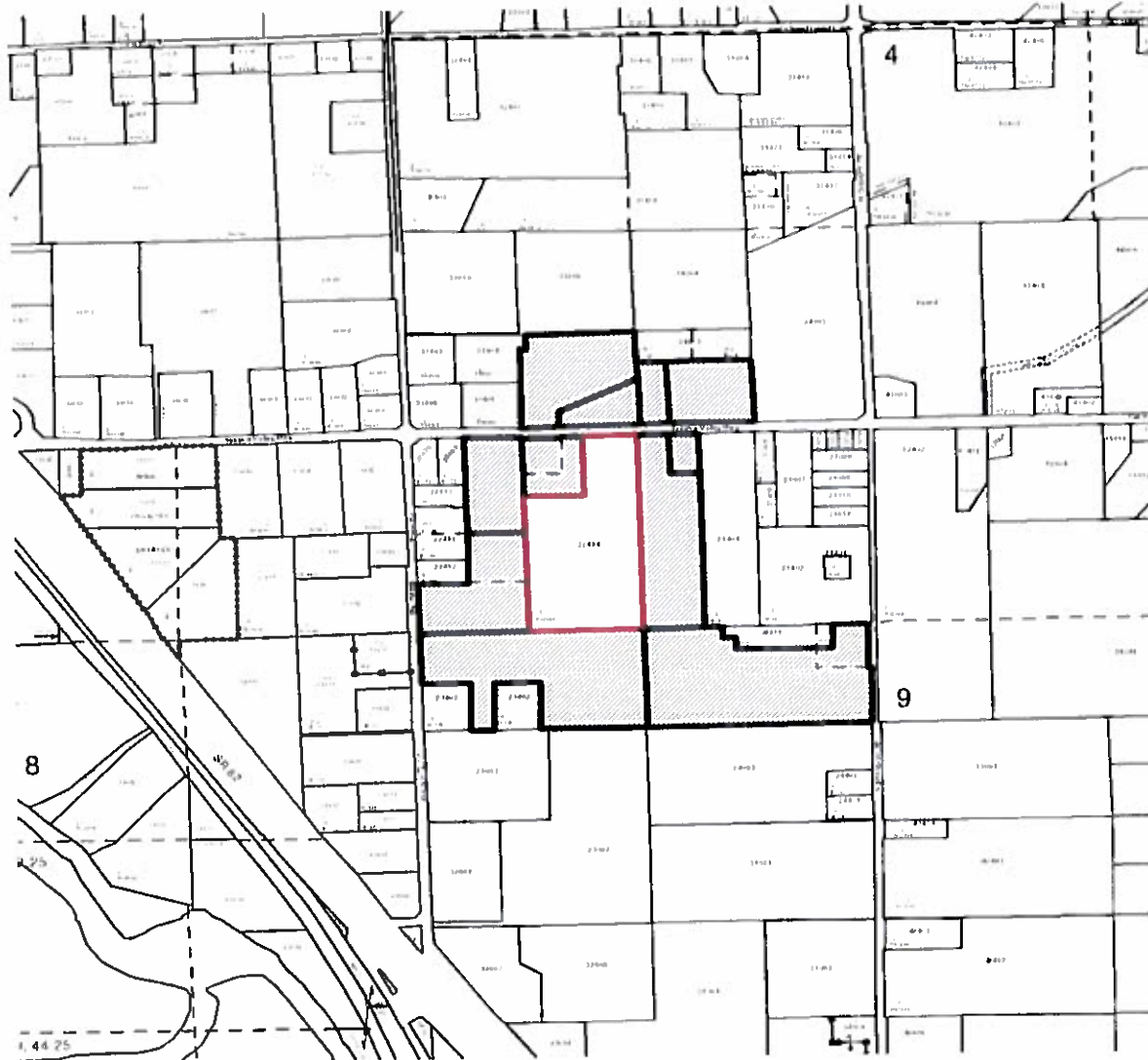

If you are a person with a disability who needs any accommodation in order to participate in this program, hearing or service, you may be entitled to receive certain assistance of no cost to you. Please contact the ADA Coordinator at Yakima County no later than five (5) working days prior to the date service is needed.

Yakima County ADA Coordinator
 128 N. 2nd Street, Room B27
 Yakima, WA 98901
 (509) 574-2210

7-1-1 or 1-800-833-6784 (Washington Relay Services for deaf and hard of hearing)