



SHORT SUBDIVISION (RURAL) FORM

FINAL
Revised 2/18/2016

Yakima County Public Services
128 North Second Street · Fourth Floor Courthouse · Yakima, Washington 98901
(509) 574-2300 · 1-800 572-7354 · FAX (509) 574-2301 · www.co.yakima.wa.us

INDICATE THE TYPE OF APPLICATION:

NEW SHORT SUBDIVISION

SHORT SUBDIVISION AMENDMENT

PLEASE COMPLETE THE FOLLOWING QUESTIONS:

(if not applicable, explain why)

A. What is the total acreage of the subject parcel? 58.88 AC

B. How many lots are you proposing to create as part of this Short Subdivision Application? 2

What are the proposed acreages for each proposed lot? Lot 1 2.50 AC, Lot 2 56.38 AC

C. Has the property been divided in the last 5 years? Yes No

D. In which zoning district is the property located?
(Please check the appropriate zone and answer the pertinent questions.)

Agriculture (AG) - If the property is located within the AG zoning district please answer the following questions:

Which provision are you applying under?

Agriculturally Related Industry Lot
(Please show on your site plan the location of all structures associated with the Agriculturally Related Industry in order to justify the proposed lot size.)

Small Lot Provision; has it been at least **15 years** since it was last subdivided? Yes No

Special Exception Lot; has it been at least **10 years** since it was last subdivided? Yes No

Forest Watershed (FW)

Remote/Extremely Limited Development Potential (R/ELDP)

R 10/5 - If the property is located within the R 10/5 zoning district please answer the following questions:

a. How many road miles is the nearest year-round responding fire station? _____ Miles

b. In which fire district are you located? _____

c. Is the public road you access onto: Paved Gravel Dirt

d. Are you proposing to cluster? Yes No

e. Was your lot created prior to May 21, 1997? Yes No

If yes, are you proposing to use the 1.15 multiplication factor? Yes No

Rural Transitional (RT) – If the property is located within the RT zoning district please answer the following questions:

a. Which provision are you applying under:

Clustering

Non-Clustering

b. Was your lot created prior to May 27, 1997? Yes No

If yes, are you proposing to use the 1.15 multiplication factor? Yes No

Rural Settlement (RS) – If the property is located within the RS zoning district please answer the following questions:

Which community is the property located in: _____

Highway/Tourist Commercial (HC)

Mining (MIN)

E. Do any of the lots have irrigation rights? Yes No District Name: SVID

F. Is this subdivision contiguous with another proposed subdivision? Yes No

G. Are there any of the following man made/natural features located on your property:
(Check all that apply and depict on site plan)

Ponds

Lakes

Streams/Rivers

Wetlands

Floodplain

Floodway

Steep Slopes (exceeds 10% grade)

Irrigation ditches/Canals

H. i. Will any of the lots be served by a: County public road Private Road Shared Driveway (4 or fewer lots)

(If served by a County public road or a private road please contact the Transportation Division for a Pre-Application meeting at (509)574-2300 before proceeding)

What is the file number of the Pre-Application meeting? EAC _____

ii. If any of your lots will be served by an existing private road, is there a homeowner's or maintenance association that takes care of the road? Yes (please provide) No

I. What will be the source of domestic water for these lots? *(When individual wells are proposed the applicant shall provide documentation from the Yakima Health District verifying that neither an existing public water system and/or a new public water system is available for the subdivision. The documentation must be submitted with this application.)*

i. Public water supply (water system operated by a city, county, Nob Hill, etc.).

This water system will Serve Lots (Check all that apply): 1 2 3 4

Name of water provider: _____

ii. Expand the use of an existing community well to serve Lot(s): 1 2 3 4

Name or State ID# of the existing community water system: _____

The well is located on Parcel Number: _____

How many connections is the community well currently approved for? _____

iii. New community well, (3+ connections) certify an existing well or construct a new well.

The well is: Existing Proposed on Lot/Parcel Number: _____

The well will serve Lots: 1 2 3 4

Will the proposed community well serve any lots outside of the proposed short subdivision? Yes No

If Yes, which parcel number(s)? _____

iv. Shared, (2 party) well to serve lot(s) _____ and _____

The well is: Existing Proposed on Lot/Parcel Number: _____

Please Note: Individual wells can be proposed in the AG, FW, and MIN zoning districts. If in the R/ELDP or R-10/5 zoning districts then individual wells can only be proposed if all lots are 5 acres or greater in size and outside the service area of a County water system (YCC Table 19.25-1).

v. Existing individual wells will continue to service Lot(s): 1 2 3 4

vi. Proposed individual wells will serve Lot(s): 1 2 3 4

J. Which of the following methods of sewage disposal do you propose? (*When individual septic systems are proposed the applicant shall verify that a County sewer system is not available for the subdivision.*)

Public sewer for lots: 1 2 3 4

Existing individual, on-site septic systems for lots: 1 2 3 4

Proposed individual, on-site septic systems for lots: 1 2 3 4



NARRATIVE FORM

FINAL
Revised 10/01/15

Yakima County Public Services
128 North Second Street · Fourth Floor Courthouse · Yakima, Washington 98901
(509) 574-2300 · 1-800 572-7354 · FAX (509) 574-2301 · www.co.yakima.wa.us

The Narrative Form is designed to help you, the application review, interested agencies, and adjacent property owners to the proposal understand the scope of your project and how your project meets the legal requirements in the Yakima County Codes. You should refer to the appropriate sections of the ordinance when describing your proposal if applicable. You can obtain a copy of the ordinance in our office or access it on the internet at:

<http://codepublishing.com/wa/yakimacounty/>

Narrative Content: Please tell us the “who”, “what”, “where”, and “why” of your proposal. A list of typical content is provided below. Please do not limit your project’s description to just **these items**. In order for us to conduct a timely review of your project please **be as detailed as possible**. Any missing/confusing information could result in the delay of our review.

Note: Not all content listed below will be pertinent to your proposal. These items are suggestions in order to help you draft your narrative.

Suggested Content:

- Describe the current use of the site including all existing structures with their dimensions, square footage and usage.
- Describe the proposed use in detail (including but not limited to the type of business and/or use, hours and days of operation, number of employees, number of people living on-site, maximum number of customers and/or guests, changes or additions to the driveways or other access points, the type of mitigation or adjustment requested).
- Describe which standards are proposed to be adjusted and justify why the standard needs to be adjusted.
- Describe any new or existing structures to be used as part of this proposal.
- Describe how the proposed use will be pertinent to the proposed/existing structures.
- Describe any parking facilities (number of spaces and surface type), landscaping, signage, and lighting that will be associated with your proposal.
- Describe your access to the property and the route of travel to the site.
- For commercial operations describe the travel ways that will be located onsite.
- Describe the timelines for completion of your proposal.

Please remember that your narrative must explain in detail the specifics of your proposal and any missing information may result in the need for future reviews. Your narrative can be typed and printed on a separate sheet of paper with “See Attached” written below, or you may print out legibly your narrative on the lines provided.

Site currently has a home and a shop
building for residential use only. Home is

3 bedrooms and 2 1/2 bathrooms.

30' x 66' Utility Building is located on the property. Property is accessed by driveway off of Green Valley Rd. We are proposing at 2.5 acer lot to separate the residence from the farm ground. Our intent is to sell the separately. We would like to have this completed in the next 30 days

Please use additional pages as needed



SHORT PLAT SITE PLAN SUBMITTAL CHECKLIST

FINAL
Revised 10/01/15

Land Use Actions

Yakima County Public Services

128 North Second Street · Fourth Floor Courthouse · Yakima, Washington 98901
(509) 574-2300 · 1-800 572-7354 · FAX (509) 574-2301 · www.co.yakima.wa.us

This informational brochure will assist in the preparation of your site plan for project submittal. The minimum site plan information on this page is required. Check the box beside those items that you have included on your site plan. A sample site plan is also included for your assistance. If you need information or assistance please contact the Public Services at (509) 574-2300.

Required Site Plan Information:

1	<input checked="" type="checkbox"/>	Paper size shall be 8.5 x 11 or 11 x 17. If multiple pages, provide an index sheet showing the entire site. Grid paper or picture backgrounds are not acceptable, the map must be reproducible.
2	<input checked="" type="checkbox"/>	Blue or Black Ink, in order that they may be photocopied.
3	<input checked="" type="checkbox"/>	North Arrow (north should be pointing to the top of the page)
4	<input checked="" type="checkbox"/>	Legend to include:
	<input checked="" type="checkbox"/>	<i>Owner/Applicant Name</i>
	<input checked="" type="checkbox"/>	<i>Date the Site Plan was drawn.</i>
	<input checked="" type="checkbox"/>	<i>Name, address and telephone number of the person preparing the site plan</i>
	<input checked="" type="checkbox"/>	<i>Tax Parcel Number with Range, Township and Section</i>
	<input checked="" type="checkbox"/>	<i>Standard engineering scale of the drawing (at least: 1" = 200 ft.)</i>
5	<input checked="" type="checkbox"/>	Property line dimensions of all existing and proposed lot(s) involved in the project with approximate acreages and lot numbers (Lot 1, Lot 2, Lot 3 etc.).
6	<input checked="" type="checkbox"/>	The location, width and purpose of all easements (utility, access and/or irrigation), railroad right-of-way, canals and other man-made features on and adjacent to the site.
7	<input type="checkbox"/>	Location of new and/or expanded public and private infrastructure including but not limited to public water, sewer main, fire protection systems and other underground facilities. <i>For projects with more than four lots, the location, name, right-of-way width, approximate radii or curves and approximate grades of all proposed streets, alleys or roads within or on the boundary of the project.</i>
8	<input checked="" type="checkbox"/>	Streets, alleys and access easements, with the name, dimensions, type (public or private) and road surface (paved, gravel or dirt); location of existing and proposed sidewalks, curbs, gutters, culverts, buried conduits and subsurface drains, landscaping, site screening and stormwater drainage facilities.
9	<input checked="" type="checkbox"/>	Location, dimension and design of all points of ingress (to) and egress (from) for each proposed lot.
10	<input checked="" type="checkbox"/>	Location of existing and proposed pedestrian and vehicular circulation patterns, trails and bicycle paths.
11	<input checked="" type="checkbox"/>	Location, shape, size, and types of all existing and proposed structures, minimum building setbacks from the existing and proposed property lines, roads, other structures, and the lot coverage for each lot.
12	<input checked="" type="checkbox"/>	Location and dimensions of all proposed uses, open space and public areas.
13	<input type="checkbox"/>	Location of structures on the adjoining lots, when needed to address compatibility issues.
14	<input checked="" type="checkbox"/>	All natural physical features such as rock outcroppings, wooded areas, adjacent orchards, vineyards, hop fields or commercial forest tracks of ten acres or more, streams, creeks, hills, depressions, steep slopes, lakes, shorelines, floodplains*, floodways, the 100-year base flood elevations etc. on-site or adjacent to the site. (*Boundaries of the 10 and 25-year floodplain using the flood risk maps as provided by Yakima County as part of a mandatory pre-application meeting.)
15	<input type="checkbox"/>	Location, width, name and direction of flow of all watercourses.
16	<input checked="" type="checkbox"/>	Location of well or water systems within 100 feet of the subject property or within a 100 foot well control zone and the distance from any structures within the well control zone.
17	<input checked="" type="checkbox"/>	Location of proposed or existing drain field area, extension area, and tank area as well as replacement areas and distances to structures and property lines
18	<input type="checkbox"/>	Within a UGA, Master Plan Resort or Rural Settlement show the existing topographic contours at intervals of not more than 5' when the ground slopes exceed 10%. Extend 100' beyond the boundaries of the site.

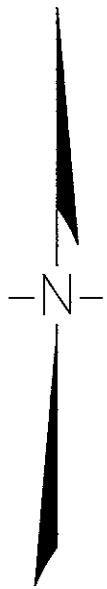

LOT 2
56.38 AC

BUILDINGS (2)
TO BE DEMOLISHED
PRIOR TO SHORT
PLAT RECORDING

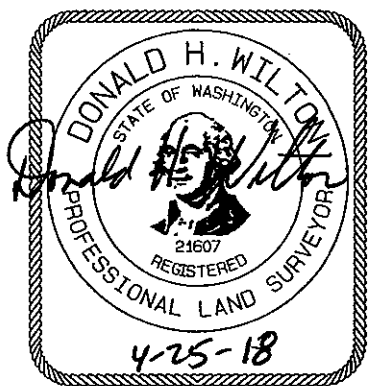

10' SIDE/REAR BLDG SETBACK

N89°53'49"E 260.13'

10' SIDE/REAR BLDG SETBACK

100' WELL CONTROL ZONE

30'

LOT 1
2.50 AC

SHOP

BLDG

6" WELL

100'

SEPTIC TANK

HOUSE

CIRCLE
IRRIGATION
WHEEL STOP

D. BOX (AS BUILT, YAK. HEALTH DIST.)

PROPOSED
AGRICULTURAL
ROAD APPROACH

EXISTING
RESIDENTIAL
ROAD APPROACH

EXISTING
DRAINFIELD

25' FRONT BLDG SETBACK

803.20'

362.82'

CONCRETE
DRIVEWAY

349.81'

N00°25'46"W

35.00'

30.00'

35.00'

N89°53'49"E

GREEN VALLEY ROAD (PUBLIC, PAVED)

GRAPHIC SCALE

1"=50'



0 50 100 150

SITE PLAN

FOR
CHRIS SMEENK
SHORT PLAT

TAX PARCEL #: 220915-34402
SECTION 15, TOWNSHIP 9 NORTH, RANGE 22 EAST, W.M.

DON WILTON SURVEYING
PO BOX 2275
YAKIMA, WA 98907
509-454-8195

SHEET
1 OF 2

JOB #
18036

DATE
APR 24, 2018

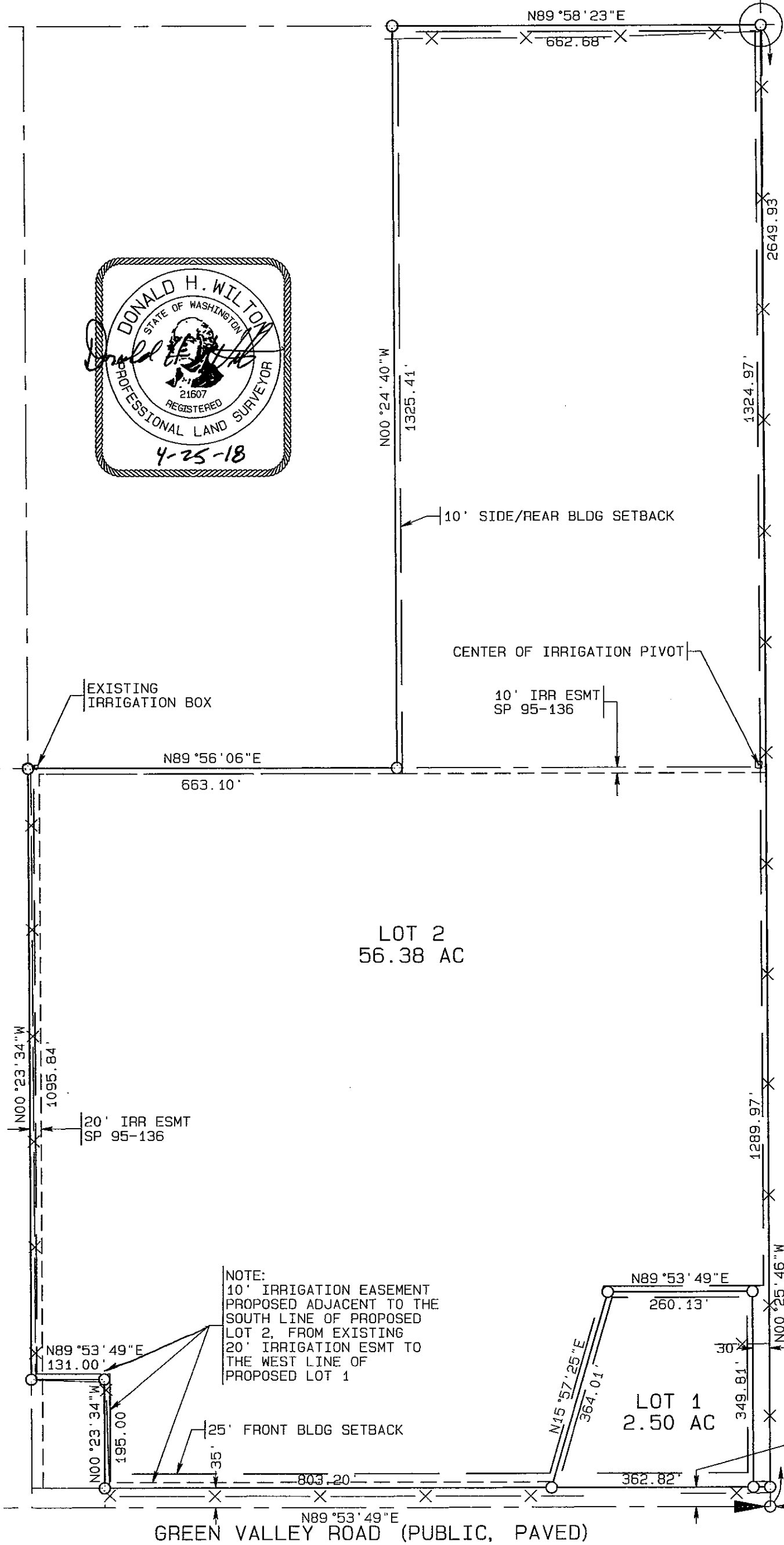
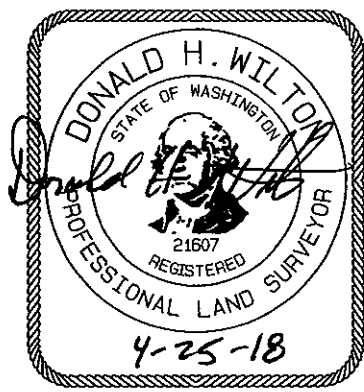
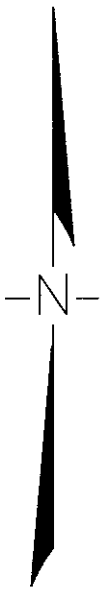

GRAPHIC SCALE 1"=200'

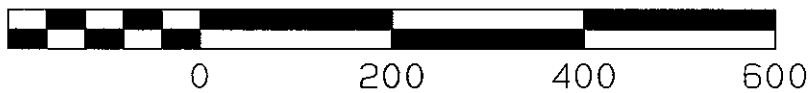

0 200 400 600

SITE PLAN
FOR
CHRIS SMEENK
SHORT PLAT

TAX PARCEL #: 220915-34402
SECTION 15, TOWNSHIP 9 NORTH, RANGE 22 EAST, W.M.

DON WILTON SURVEYING
PO BOX 2275
YAKIMA, WA 98907
509-454-8195

SHEET
2 OF 2

JOB #
18036

DATE
APR 24, 2018



YAKIMA HEALTH DISTRICT

Prevention Is Our Business

April 30, 2018

Don Wilton
P.O Box 2275
Yakima, WA 98907

RE: Wells and water systems for Yakima Health District case HWA2018-00098 for 2561 Green Valley Rd, Mabton (parcel number 220915-34402).

Mr. Wilton:

The Yakima Health District has reviewed the above referenced application regarding water systems that may be associated with this project according to the requirements in YCC 19.25.040. A site visit was not done as a part of this review. Our findings are presented below:

Group A Water Systems

We checked our files and the Washington State Department of Health community water system database (SENTRY). We did not find any existing Group A water systems within 200 feet of this development.

Group B Water Systems

We checked our files and the Washington State Department of Health community water system database (SENTRY). We did not find any existing Group B water systems within 200 feet of this development.

2-Party Shared Wells

We have reviewed the supplied information and information in our files regarding the existing well serving the existing residence in this project. This review showed encroachments in the 100-foot sanitary control area for this well (the house/garage in this case). However, if a well log for this well is located and that well log shows protections such as the well being drilled through and sealed into impermeable layers, it may be approvable as a shared well. For this determination to be made, this well will need to go through the shared well (2-party) approval process with the Yakima Health District, including application and fee payment. If no shared well review is done, then this well is

not acceptable as a shared well. This determination is not an approval of this well as a shared well.

Individual Well(s)

The existing well at this site does meet the criteria for an individual well serving one single family residence.

No review of water quantity or availability was done by the Yakima Health District. Our review of your water system does not confer or guarantee any right for you to withdraw or divert groundwater. Contact your local planning department, the Washington State Department of Ecology, or the Yakama Nation for more information about your legal rights to use groundwater.

If you have any questions, please call me at (509) 249-6545.

Sincerely,



Alison Towsley, R.S.
Environmental Health Specialist

cc: Yakima County Planning



Yakima Health District
 1210 Ahtanum Ridge Drive
 Union Gap, Washington 98903
 Phone (509) 575-4040
 Fax (509) 575-7894
<http://www.yakimahealthdistrict.org>

For Office Use:

CASE # HWA 2018-00098
 Date 4-24-18 Initial CS
 Amt 0000 Check# 1000
 Code _____ Rec# 210748

**YAKIMA HEALTH DISTRICT
 WATER SUPPLY SYSTEM ASSISTANCE APPLICATION**

APPLICANT INFORMATION		PROPERTY OWNER (if different)	
<u>Don Wilton</u>		<u>Chris Smeenk</u>	
(Name)		(Name)	
<u>P.O. Box 2275</u>		<u>2561 Green Valley Road</u>	
(Address)		(Address)	
<u>Yakima, WA 98907</u>		<u>MABTON, WA - 98935</u>	
(City, State, Zip)		(City, State, Zip)	
<u>(509) 454-8193</u>	<u>dhwpls@aol.com</u>	<u>(509) 840-2420</u>	<u>agprorepair@yah.com</u>
Phone:	Email Address	Phone:	Email Address
Contact information (if different from above):			

- Tax Parcel No 220915-34402
- Well Site Location 2561 Green Valley Rd, Mabton
- Existing Well? OR Proposed New Well? _____
- Type of Use: Residential Commercial _____
- Name of Water System (if applicable) N/A ID# _____
- Current No. of connections used 1 Total No. of connections approved _____
- List tax parcel No. for lots served and proposed to be served by this water system:
220915-34402

Service and Fees			
Clearly mark your selection in the right column			
Well site Approval	\$140	H_H2O009	
2-Party Well Approval (requires well site approval)	\$140	H_H2O001	
Water System Certification/Review (no site inspection required)	\$80	H_H2O003	<input checked="" type="checkbox"/>
Adequate Water Determination (for new exempt well use)	\$140	H_H2O011	
Group B Application Review (may credit \$140 if well site inspection is completed)	\$650	H_H2O006	
Additional Group B Connection Review	\$280	H_H2O002	
Hourly Rate for extended services	\$140	H_H2O007	
Same Farm Exemption	\$140	H_H2O008	

My signature certifies that this information is accurate to the best of my knowledge. I grant permission for the Yakima Health District to make reviews or inspections required by the permit process. I understand that this application will become part of the public record and that any decision made by the Yakima Health District may be appealed provided that the appeal is made in writing and delivered to the Health District within 30 days of the decision. I also understand that supplying incorrect and/or incomplete information may result in delays in completing your requests, permit revocation, and/or additional costs.

Applicant Signature Don Wilton

Date 4-24-18

revised 122017

From: Alison Towsley <alison.towsley@co.yakima.wa.us>

To: dhwpls <dhwpls@aol.com>

Subject: Incomplete application

Date: Tue, Apr 24, 2018 11:14 am

Attachments: DOC042418.pdf (721K)

Hey there, Don

I have attached the application for your convenience- would you mind please signing and dating and return a copy to us.
Email is fine.

Alison Towsley

Environmental Health Specialist

Yakima Health District

1210 Ahtanum Ridge Dr

Union Gap, WA 98903

Phone: 509-249-6545 Fax: 509-249-6645

Alison.towsley@co.yakima.wa.us