



RESOURCE SETBACK ADJUSTMENT FORM

FINAL
Revised 10/01/15

Yakima County Public Services
128 North Second Street · Fourth Floor Courthouse · Yakima, Washington 98901
(509) 574-2300 · 1-800 572-7354 · FAX (509) 574-2301 · www.co.yakima.wa.us

1. Which resource type are you requesting a reduction:
 - Agricultural Resource from Agricultural zoned property.
 - Agricultural Resource from Rural zoned property.
 - Mineral Resource
 - Forest Resource

2. Amount of Adjustment Requested:

Zoning Standard requires: 150' (Ag zoned) 60' (From Rural) 500' (Mineral) 200' (Forest)

Proposed setbacks from all property lines {setbacks cannot be reduced by more than 50%, or less than 60', unless otherwise allowed under YCC 19.35.020(6)(d)}:

_____ from the **north** property line

141 from the **east** property line

_____ from the **south** property line

_____ from the **west** property line

3. Under the current configuration of your lot are you able to meet the required resource setback? Yes No
4. Is there a physical barrier on the property that impacts resource setback? Yes No

If Yes, what is the physical barrier? Excessive Slope
5. Have you talked with the affected neighbor and discussed any possible mitigation to reduce any potential conflicts? (If so, you may attach a letter of support from the adjoining resource property owner.) Yes No
6. Was the property created through a subdivision? Yes No

If yes, please list the subdivision recording number: _____
7. Are there residences on the subject property and/or adjoining parcels that encroach into the same setback? Yes No

If yes, please indicate the location and the setback: _____
8. Is the adjoining lot, from which the reduction is requested, equal to or small than 3 acres? Yes No
9. Does the adjoining lot, from which the reduction is requested, contain an existing residence? Yes No
9. Is there a road and/or canal right-of-way separating the subject property from the property in which the reduction is requested? Yes No
10. Will the strict application of the required setback result in a greater impact to the commercial resource operation? Yes No
11. What measures are proposed to mitigate for the potential conflicts between the proposed use and the resource activity?

The adjoining property owner has provided a letter stating his approval of the reduction.



NARRATIVE FORM

FINAL
Revised 10/01/15

Yakima County Public Services
128 North Second Street · Fourth Floor Courthouse · Yakima, Washington 98901
(509) 574-2300 · 1-800 572-7354 · FAX (509) 574-2301 · www.co.yakima.wa.us

The Narrative Form is designed to help you, the application review, interested agencies, and adjacent property owners to the proposal understand the scope of your project and how your project meets the legal requirements in the Yakima County Codes. You should refer to the appropriate sections of the ordinance when describing your proposal if applicable. You can obtain a copy of the ordinance in our office or access it on the internet at:

<http://codepublishing.com/wa/yakimacounty/>

Narrative Content: Please tell us the “who”, “what”, “where”, and “why” of your proposal. A list of typical content is provided below. **Please do not limit your project’s description to just these items.** In order for us to conduct a timely review of your project please **be as detailed as possible.** Any missing/confusing information could result in the delay of our review.

Note: Not all content listed below will be pertinent to your proposal. These items are suggestions in order to help you draft your narrative.

Suggested Content:

- Describe the current use of the site including all existing structures with their dimensions, square footage and usage.
- Describe the proposed use in detail (including but not limited to the type of business and/or use, hours and days of operation, number of employees, number of people living on-site, maximum number of customers and/or guests, changes or additions to the driveways or other access points, the type of mitigation or adjustment requested).
- Describe which standards are proposed to be adjusted and justify why the standard needs to be adjusted.
- Describe any new or existing structures to be used as part of this proposal.
- Describe how the proposed use will be pertinent to the proposed/existing structures.
- Describe any parking facilities (number of spaces and surface type), landscaping, signage, and lighting that will be associated with your proposal.
- Describe your access to the property and the route of travel to the site.
- For commercial operations describe the travel ways that will be located onsite.
- Describe the timelines for completion of your proposal.

Please remember that your narrative must explain in detail the specifics of your proposal and any missing information may result in the need for future reviews. Your narrative can be typed and printed on a separate sheet of paper with “See Attached” written below, or you may print out legibly your narrative on the lines provided.

See Attached

We would like to reduce the setback from 150' to 141' to stay away from possible step foundation, and also to make ball and setbacks to the existing septic tank that is on site. The front 9' of the garage will be what we are asking to have closer to the resource parcel.

Please use additional pages as needed



MINIMUM REQUIREMENTS SITE PLAN SUBMITTAL CHECKLIST

FINAL
Revised 10/01/15

Land Use Actions

Yakima County Public Services
128 North Second Street · Fourth Floor Courthouse · Yakima, Washington 98901
(509) 574-2300 · 1-800 572-7354 · FAX (509) 574-2301 · www.co.yakima.wa.us

This informational brochure will assist in the preparation of your site plan for project submittal. The minimum site plan information on this page is required. Check the box beside those items that you have included on your site plan. A sample site plan is also included for your assistance. If you need information or assistance please contact the Public Services at (509) 574-2300.

1	<input type="checkbox"/>	Paper size shall be 8.5 x 11 or 11 x 17. If multiple pages, provide an index sheet showing the entire site. Grid paper or picture backgrounds are not acceptable, the map must be reproducible
2	<input type="checkbox"/>	Blue or Black Ink, in order that they may be photocopied.
3	<input type="checkbox"/>	North Arrow (north should be pointing to the top of the page)
4	<input type="checkbox"/>	Legend to include:
	<input type="checkbox"/>	<i>Owner/Applicant Name</i>
	<input type="checkbox"/>	<i>Date the Site Plan was drawn.</i>
	<input type="checkbox"/>	<i>Name, address and telephone number of the person preparing the site plan</i>
	<input type="checkbox"/>	<i>Tax Parcel Number</i>
	<input type="checkbox"/>	<i>Standard engineering scale of the drawing (at least: 1" = 200 ft.)</i>
5	<input type="checkbox"/>	Property line dimensions of all lot(s) involved in the project.
6	<input type="checkbox"/>	The location, width and purpose of all easements (utility, access and/or irrigation) on the site and adjacent to the site.
7	<input type="checkbox"/>	Location of new and/or expanded public and private utility infrastructure.
8	<input type="checkbox"/>	Streets and access easements, with the name, dimensions, type (public or private) and road surface (paved, gravel or dirt).
9	<input type="checkbox"/>	Location, dimension and design of off-street parking facilities and points of ingress (to) and egress (from).
10	<input type="checkbox"/>	Location of pedestrian and vehicular circulation patterns, sidewalks, trails and bicycle paths.
11	<input type="checkbox"/>	Location, shape, size, gross floor area, height and types of all existing and proposed structures, minimum building setbacks from the property lines and other structures, and the total lot coverage.
12	<input type="checkbox"/>	Location and dimensions of all proposed exterior land uses.
13	<input type="checkbox"/>	The distance from existing and proposed structures to the centerline of state, county, or private access roads.
14	<input type="checkbox"/>	Location of structures on the adjoining lots, which may cause compatibility issues.
15	<input type="checkbox"/>	All major man-made and natural physical features such as railroads, canals, streams, creeks, drainage ditches, hills, depressions, steep slopes, lakes, shorelines, floodplains*, floodways, the 100-year base flood elevations etc. on-site or adjacent to the site. (*Boundaries of the 10 and 25-year floodplain using the flood risk maps as provided by Yakima County as part of a mandatory pre-application meeting.)
16	<input type="checkbox"/>	Description of the extent to which any watercourse will be altered or relocated as a result of the proposal.
17	<input type="checkbox"/>	Proposed location and dimensions of community and other open space.
18	<input type="checkbox"/>	Existing and proposed landscaping, site screening, street trees and stormwater drainage facilities.
19	<input type="checkbox"/>	Location of well or water systems within 100 feet of the subject property or within a 100 foot well control zone and the distance from any structures within the well control zone.
20	<input type="checkbox"/>	Proposed contours and grading as they affect lot layout, streets, and drainage ways.
21	<input type="checkbox"/>	Location of proposed or existing drain field area, extension area, and tank area as well as replacement areas and distances to structures and property lines
22	<input type="checkbox"/>	Location of adjacent public water, sewer main, fire protection systems and other underground facilities within or adjacent to the development.
23	<input type="checkbox"/>	Within a UGA, Master Planned Resort or Rural Settlement show the existing topographic contours at intervals of not more than 5' when the ground slopes exceed 10%. Extend 100' beyond the boundaries of the site.

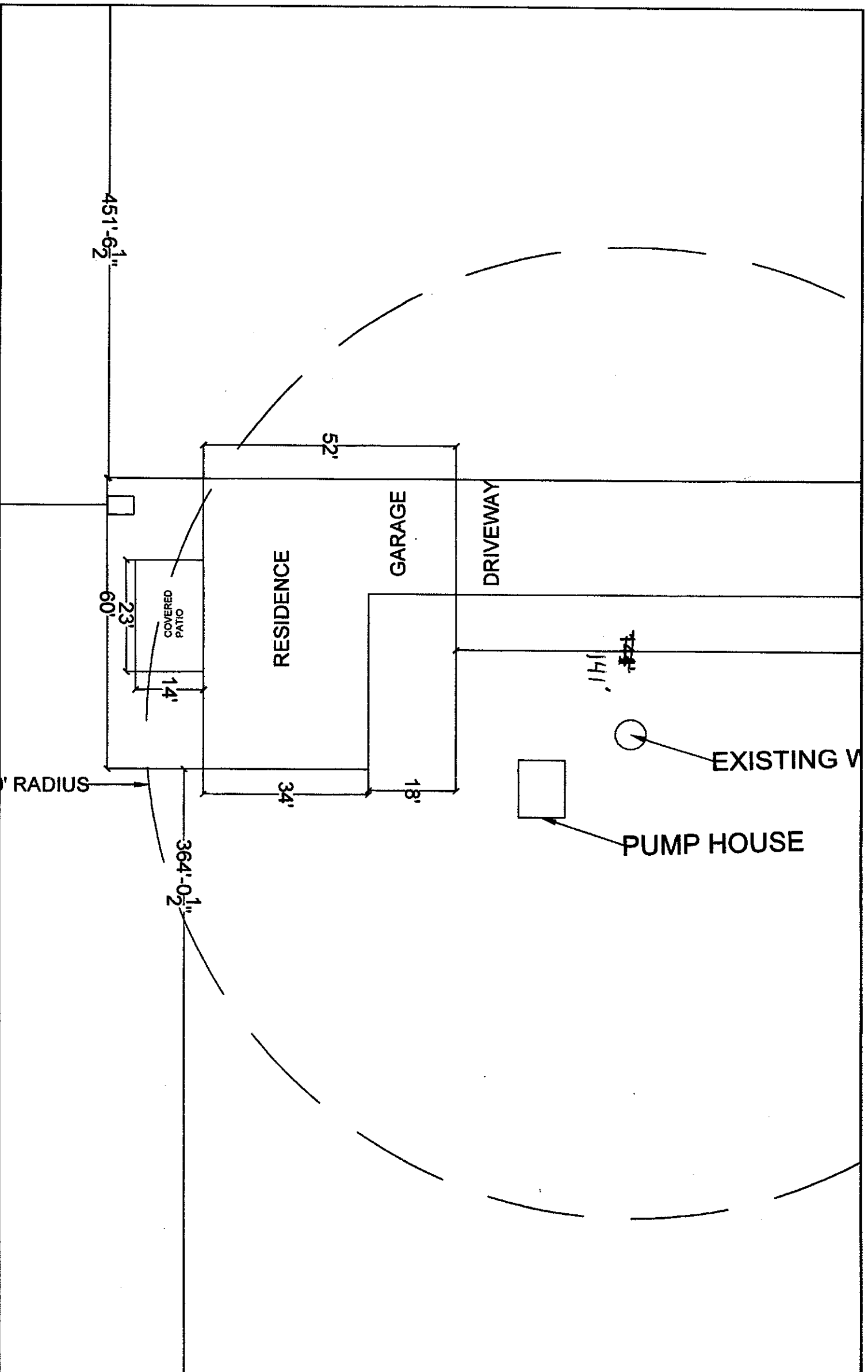

PROJECT
 JOSH & SANDY-MCLEAN

13340-POSTMA-RD
 MOXEENVA

PARCEL # 2012203-14403

REV	DATE	DESCRIPTION
1		

Revisions

drawn by: NICL
 date: 10/20/17



scale: 1" = 20'-0"